

C. S. M No. 178

and part of

GOV'T. LOT 2
SECTION 22
T. 35 N., R. 6 E.

Town of Bradley
Lincoln County, Wis.

M466B

RIVER

TOMAHAWK

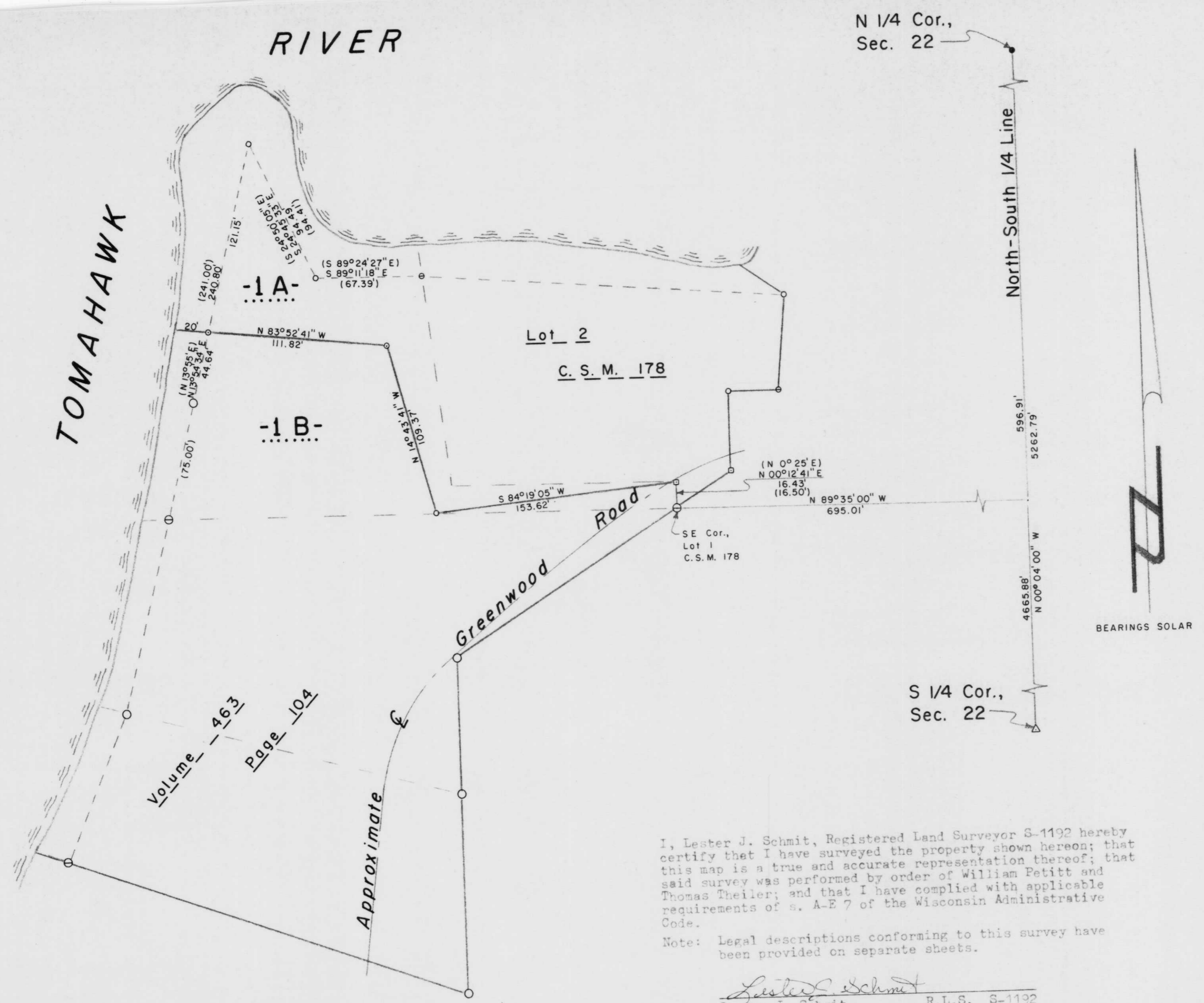

Volume 463
Page 104

Approximate

NOTE

Lot 1, Certified Survey Map # 178 is being split into 2 parcels. Parcel 1A as shown hereon shall be attached to and made a part of Lot 2, Certified Survey Map # 178. Parcel 1B as shown hereon shall be attached to and made a part of those lands described in Volume 463 of Records, page 104. Said Parcels 1A and 1B may not be sold or transferred as a separate parcel, unless they meet or exceed minimums of the County Zoning Subdivision requirements at that time and have the approval of the County Zoning Authority.

I, Lester J. Schmit, Registered Land Surveyor S-1192 hereby certify that I have surveyed the property shown hereon; that this map is a true and accurate representation thereof; that said survey was performed by order of William Petitt and Thomas Theiler; and that I have complied with applicable requirements of s. A-E 7 of the Wisconsin Administrative Code.

Note: Legal descriptions conforming to this survey have been provided on separate sheets.

Lester J. Schmit
Lester J. Schmit R.L.S. S-1192
Dated this 19th day of September 2002

LEGEND

- ⊖ 2" O.D. IRON PIPE FOUND IN PLACE.
- 1 3/4" O.D. IRON PIPE FOUND IN PLACE.
- 1 1/4" O.D. IRON PIPE FOUND IN PLACE.
- ⊖ 1 3/8" O.D. IRON PIPE FOUND IN PLACE.
- ⊖ RAILROAD SPIKE FOUND IN PLACE.
- ⊖ 1 3/8" O.D. IRON PIPE SET THIS SURVEY.
- 1" IRON ROD FOUND IN PLACE.
- △ NAIL IN BLACKTOP FOUND IN PLACE.
- () INDICATES RECORDED BEARING OR DISTANCE PER C.S.M. 178.

TIMBERLAND SURVEYORS TOMAHAWK WIS.

SURVEY FOR
WILLIAM PETITT & THOMAS THEILER
TOMAHAWK, WIS.

LESTER J. SCHMIT
S-1192
TOMAHAWK, WI
LAND SURVEYOR

DATE 19 SEP 02 DWN. BY L.J.S. SCALE 1" = 128'

REVISED BY

RECEIVED AT LINCOLN COUNTY
COURTHOUSE THIS 23RD DAY
OF October 20 02
Tommy Dault
LAND INFORMATION OFFICE