

Part of the
SW 1/4, of the NW 1/4
 and of the
NW 1/4, of the NW 1/4
SECTION 5
T. 35 N., R. 6 E.
 Town of Bradley
 Lincoln County, Wis.

MH65B

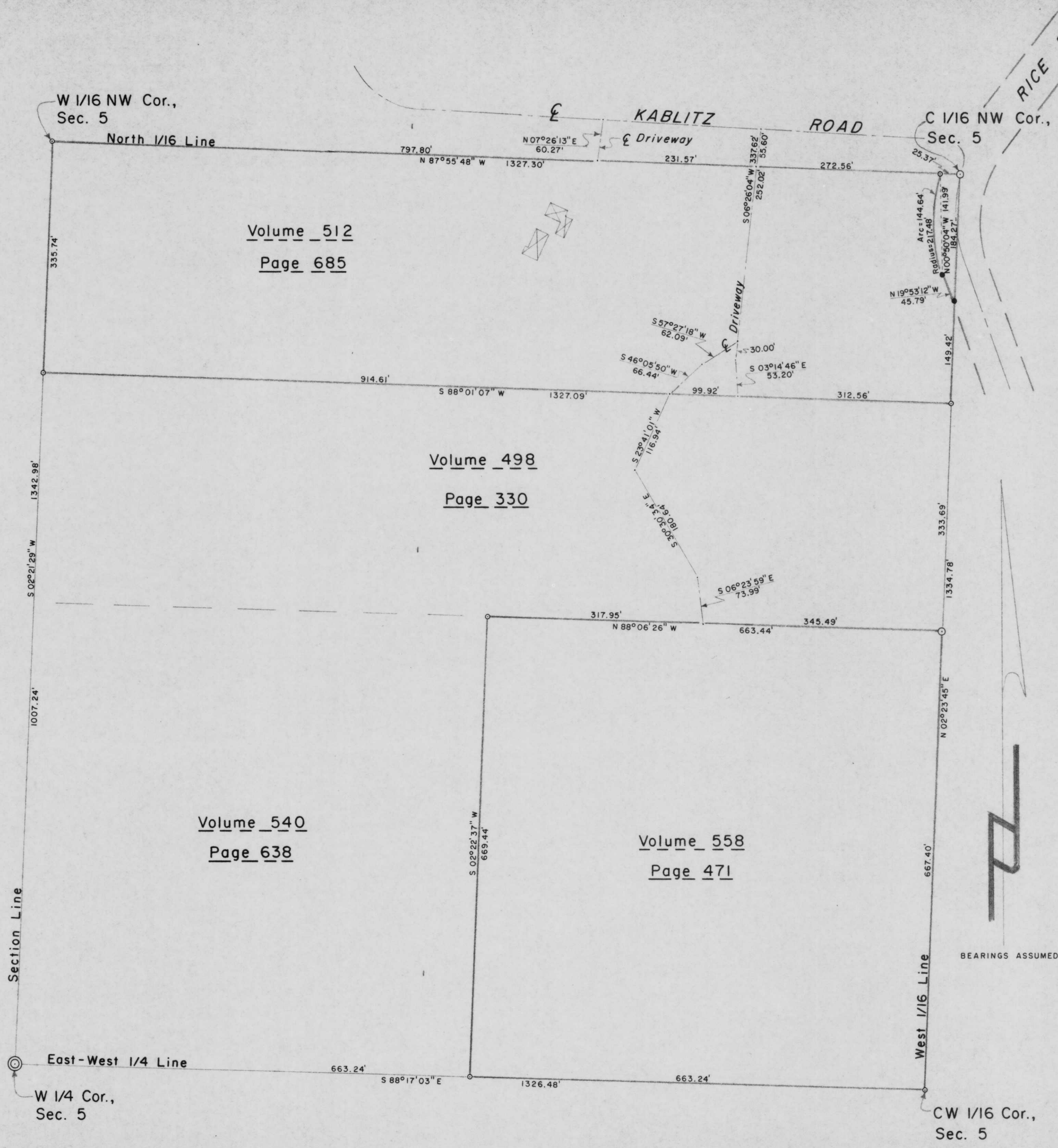

Volume 512
 Page 685

Volume 498
 Page 330

Volume 540
 Page 638

Volume 558
 Page 471

- LEGEND**
- ⊙ BERNTSEN MONUMENT FOUND IN PLACE.
 - 1 5/8" O.D. IRON PIPE FOUND IN PLACE.
 - 3/4" IRON ROD FOUND IN PLACE.
 - 1 3/8" O.D. IRON PIPE SET THIS SURVEY.
 - ⊠ DENOTES BUILDING.

I, Lester J. Schmit, Registered Land Surveyor S-1192 hereby certify that I have surveyed the property shown hereon; that this map is a true and accurate representation thereof; that said survey was performed by order of John R. Kablitz and Michael Kossoris; and that I have complied with applicable requirements of s. A-E 7 of the Wisconsin Administrative Code.

Note: Legal descriptions conforming to this survey have been provided on separate sheets.

Lester J. Schmit
 Lester J. Schmit R.L.S. S-1192
 Dated this 29th day of July 2002

RECEIVED AT LINCOLN COUNTY
 COURTHOUSE THIS 23rd DAY
 OF October 20 02
Tom Dehn
 LAND INFORMATION OFFICE

TIMBERLAND SURVEYORS		TOMAHAWK WIS.
SURVEY FOR		
JOHN R. KABLITZ		
5233 E. WINDROSE DR.		
SCOTTSDALE, AZ. 85254		
DATE 29 JUL 02	DWN. BY L.J.S.	SCALE 1" = 100'
REVISED 6 AUG 02	BY L.J.S.	DWG. NO.
REVISED	BY	1282



BEARINGS ASSUMED