

Part of
GOV'T. LOT 2
SECTION 3
T. 34 N., R. 6 E.
 City of Tomahawk
 Lincoln County, Wis.

MH64A

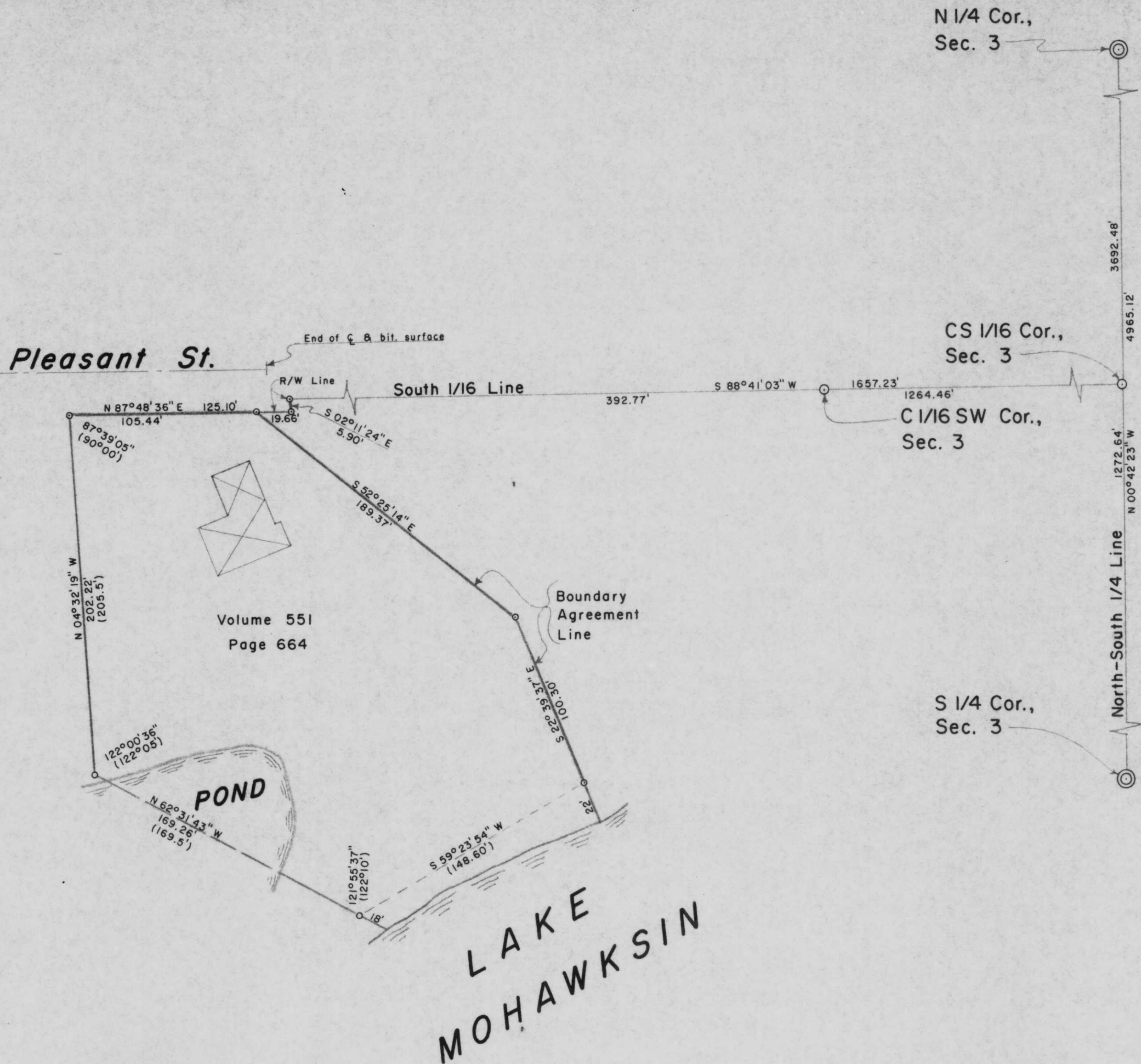

- LEGEND**
- ⊙ BERNTSEN MONUMENT FOUND IN PLACE.
 - 1 7/8" O.D. IRON PIPE FOUND IN PLACE.
 - ◊ 1 3/8" O.D. IRON PIPE FOUND IN PLACE.
 - 1" O.D. IRON PIPE FOUND IN PLACE.
 - ⊠ DENOTES BUILDING.
 - () INDICATES DISTANCE OR INTERIOR ANGLE PER LOUIS W. LEMBCKE MAP DATED 26 MAR 68.

I, Lester J. Schmit, Registered Land Surveyor S-1192 hereby certify that I have surveyed the property shown hereon; that this map is a true and accurate representation thereof; that said survey was performed by order of Cendant Mobility and Diane Bylacke; and that I have complied with applicable requirements of s. A-E 7 of the Wisconsin Administrative Code.

Note: Legal descriptions, if any, conforming to this survey have been provided on separate sheets.

Lester J. Schmit
 Lester J. Schmit R.L.S. S-1192
 Dated this 6th day of August 2002

BEARINGS SOLAR

RECEIVED AT LINCOLN COUNTY
 COURTHOUSE THIS 23RD DAY
 OF October 20 02
Tommy Dobb
 LAND INFORMATION OFFICE

TIMBERLAND SURVEYORS		TOMAHAWK WIS.
SURVEY FOR		
CENDANT MOBILITY TOWN & COUNTRY REALTY TOMAHAWK, WIS.		
DATE 6 AUG 02		DWN. BY L.J.S. SCALE 1" = 50'
REVISED	BY	DWG. NO.
REVISED	BY	1286