

Part of the
N 1/2, of the NE 1/4
SECTION 3
T. 35 N., R. 6 E.
 Town of Bradley
 Lincoln County, Wis.

M463B

NOTE

Ownership, rights and title to all lands 30' landward of the High-Water Mark of Lake Nokomis are retained by the Wisconsin Valley Improvement Company.

LAKE
 NOKOMIS

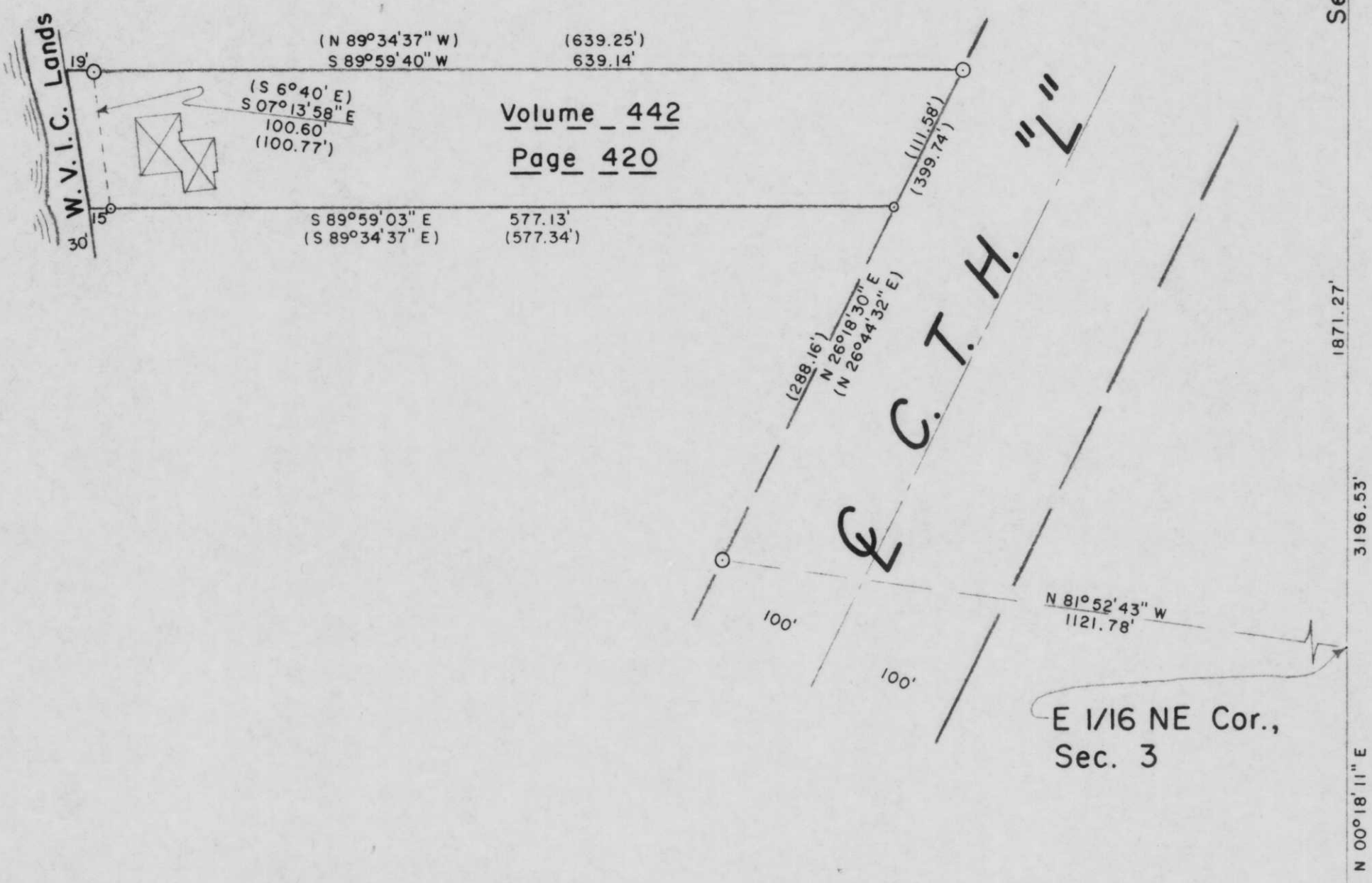

Volume 442
 Page 420

I, Lester J. Schmit, Registered Land Surveyor S-1192 hereby certify that I have surveyed the property shown hereon; that this map is a true and accurate representation thereof; that said survey was performed by order of Mark Gaedtke; and that I have complied with applicable requirements of s. A-E 7 of the Wisconsin Administrative Code.

Note: Legal descriptions, if any, conforming to this survey have been provided on separate sheets.

Lester J. Schmit
 Lester J. Schmit R.L.S. S-1192
 Dated this 25th day of June 2002

LEGEND

- ⊙ BERNTSEN MONUMENT FOUND IN PLACE.
- 1 5/8" O.D. IRON PIPE FOUND IN PLACE.
- 1 3/8" O.D. IRON PIPE FOUND IN PLACE.
- () INDICATES BEARING OR DISTANCE PER VOLUME 442, PAGE 420.
- ⊠ DENOTES BUILDING.

RECEIVED AT LINCOLN COUNTY
 COURTHOUSE THIS 23rd DAY
 OF October 20 02
Tomy Dahl
 LAND INFORMATION OFFICE

BEARINGS SOLAR

TIMBERLAND SURVEYORS		TOMAHAWK WIS.	
SURVEY FOR			
MARK GAEDTKE			
N 12013 C. T. H. "L"			
TOMAHAWK, WIS.			
DATE 25 JUN 02		DWN. BY L.J.S. SCALE 1" = 100'	
REVISED	BY	DWG. NO.	
REVISED	BY	1283	

M463B