

Part of the

SE 1/4, of the NE 1/4

SECTION 36

T. 35 N., R. 6 E.

Town of Bradley

Lincoln County, Wis.

M461A

I, Lester J. Schmit, Registered Land Surveyor S-1192 hereby certify that I have surveyed the property shown hereon; that this map is a true and accurate representation thereof; that said survey was performed by order of David E. Reiff, John A. Cravens and the Ed Tehako Estate; and that I have complied with applicable requirements of s. A-E 7 of the Wisconsin Administrative Code.

Note: Legal descriptions conforming to this survey have been provided on separate sheets.

*Lester J. Schmit*  
Lester J. Schmit R.L.S. S-1192  
Dated this 6th day of February 2002

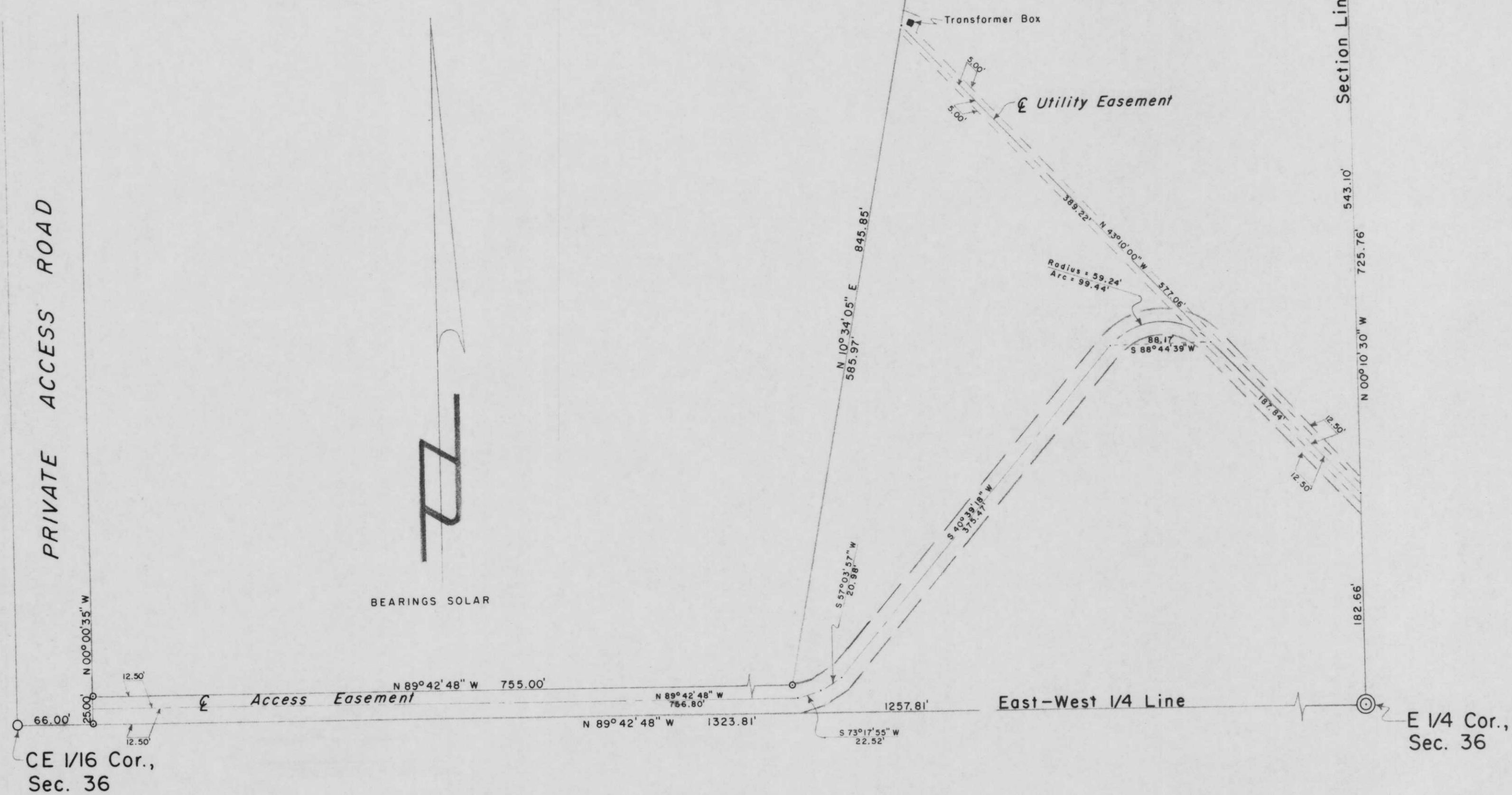

**LEGEND**

- ⊙ BERNTSEN MONUMENT FOUND IN PLACE.
- 1 3/4" O.D. IRON PIPE FOUND IN PLACE.
- ◊ 1 3/8" O.D. IRON PIPE FOUND IN PLACE.

RECEIVED AT LINCOLN COUNTY  
COURTHOUSE THIS 23<sup>RD</sup> DAY  
OF October 20 02  
*Tom Dahn*  
LAND INFORMATION OFFICE

TIMBERLAND SURVEYORS		TOMAHAWK WIS.	
SURVEY FOR			
<b>ED TEHAKO ESTATE</b>			
<b>WAUSAU, WIS. 54401</b>			
DATE 6 FEB 02		DWN. BY L.J.S. SCALE 1" = 80'	
REVISED 7 FEB 02		BY L.J.S.	
REVISED 8 APR 02		BY L.J.S.	

M461A