

M460A

Part of the
SW 1/4, of the SE 1/4
SECTION 12
T. 34 N., R. 6 E.
Town of Bradley
Lincoln County, Wis.

N 1/4 Cor.,
Sec. 12

North-South 1/4 Line

N 00°05'10" E
5235.65

S 1/4 Cor.,
Sec. 12

[N 88°51'52" E]
[N 88°12'29" E]
[N 89°56'14" E]
781.90
(783.82)
[781.92']

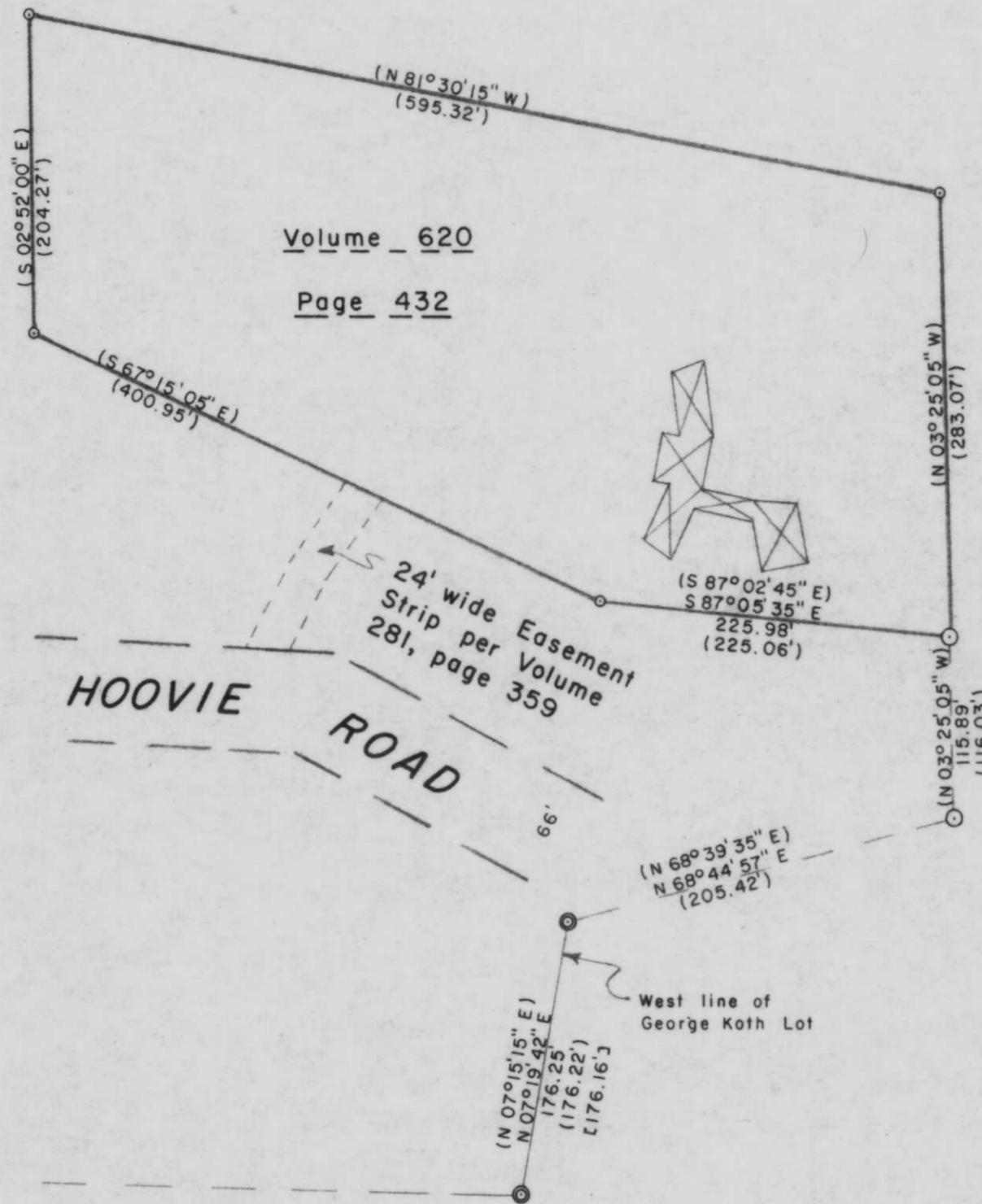

Volume 620

Page 432

24' wide Easement
Strip per
Volume
281, page 359

HOOVIE
ROAD

West line of
George Koth Lot

BEARING ASSUMED

LEGEND

- ⊙ 1" SQUARE IRON BAR INSIDE 1 3/4" O.D. IRON PIPE FOUND IN PLACE.
- ⊙ 1 3/4" O.D. IRON PIPE FOUND IN PLACE.
- ⊙ 1 1/4" O.D. IRON PIPE SET THIS SURVEY.
- () INDICATES RECORDED BEARING OR DISTANCE PER VOLUME 620, PAGE 432.
- ⊠ DENOTES BUILDING.
- [] INDICATES RECORDED BEARING OR DISTANCE PER VOLUME 590, PAGE 821.
- ⊙ BERNTSEN MONUMENT FOUND IN PLACE.
- ⊙ 1" O.D. IRON PIPE WITH 2 1/4" CAP FOUND IN PLACE.

I, Lester J. Schmit, Registered Land Surveyor S-1192 hereby certify that I have surveyed the property shown hereon; that this map is a true and accurate representation thereof; that said survey was performed by order of Gene C. Rieth and Vacationland Properties-Tomahawk; and that I have complied with applicable requirements of s. A-E 7 of the Wisconsin Administrative Code.

Note: Legal descriptions conforming to this survey have been provided on separate sheets.

Lester J. Schmit
Lester J. Schmit R.L.S. S-1192

Dated this 20th day of December 2001

RECEIVED AT LINCOLN COUNTY
COURTHOUSE THIS 23RD DAY
OF October 20 02
Tony Dahl
LAND INFORMATION OFFICE

M460A

TIMBERLAND SURVEYORS TOMAHAWK WIS.

SURVEY FOR
DANIEL WALBECK
W 5058 HOOVIE RD.
TOMAHAWK, WIS.

DATE 20 DEC 01 DWN. BY L.J.S. SCALE 1" = 100'

REVISOR BY DWG. NO.
1269

WISCONSIN LAND SURVEYOR
LESTER J. SCHMIT
S-1192
TOMAHAWK, WI