

# THE SE1/4, OF THE NE1/4, SECTION 22, T35N, R8E, TOWN OF HARRISON, LINCOLN COUNTY, WISCONSIN

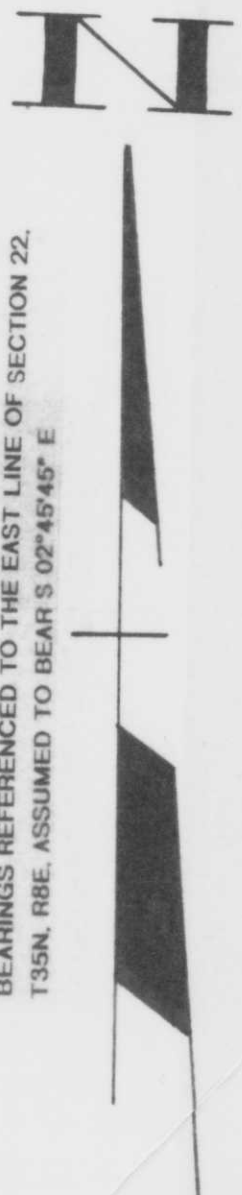
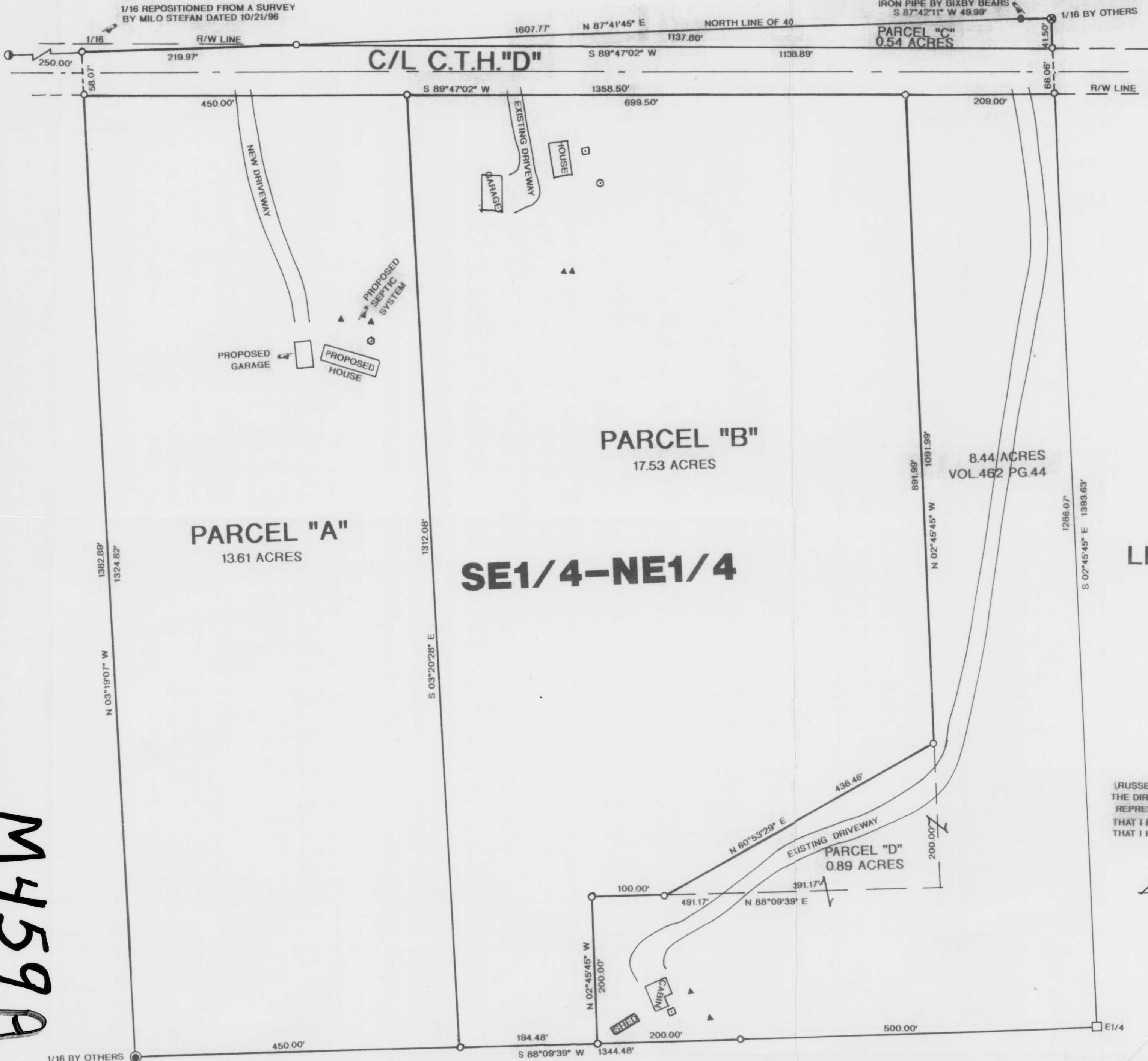

BEARINGS REFERENCED TO THE EAST LINE OF SECTION 22,  
T35N, R8E, ASSUMED TO BEAR S 02°45'45" E

### LEGEND:

- ⊙ FOUND 1-1/2" IRON PIPE
- ⊗ FOUND 1-1/4" IRON PIPE
- ⊙ FOUND 2" BRASS CAPPED MONUMENT
- FOUND 1" IRON PIPE
- SET 1" X 24" IRON PIPE
- FOUND 6" X 6" GRANITE MONUMENT
- ▲ SEPTIC VENT
- ⊠ WELL
- ⊙ SEPTIC TANK

RECEIVED AT LINCOLN COUNTY  
COURTHOUSE THIS 5<sup>th</sup> DAY  
OF June 2002  
*Tony Dalkman*  
LAND INFORMATION OFFICE

RUSSELL F. BROWN, HEREBY CERTIFY THAT I HAVE SURVEYED THE ABOVE PARCELS OF LAND UNDER THE DIRECTION OF MR. GERALD AMENT AND THAT THE ABOVE MAP IS A TRUE AND CORRECT REPRESENTATION OF THE LANDS SURVEYED TO THE BEST OF MY KNOWLEDGE AND BELIEF. THAT I HAVE PROVIDED DESCRIPTIONS OF THE ABOVE PARCELS ON A SEPARATE SHEET. THAT I HAVE COMPLIED WITH PROVISIONS OF AE 7 OF THE WISCONSIN ADMINISTRATIVE CODE.

*Russell F. Brown* 6/03/02  
RUSSELL F. BROWN DATE

M459A

NOTE:  
PARCEL "D" IS TO BE ATTACHED TO LANDS DESCRIBED IN VOL. 462, PG. 44, LINCOLN COUNTY DEEDS AND NOT SOLD SEPARATELY UNLESS APPROVED BY LINCOLN COUNTY ZONING OFFICE.



SURVEY FOR	
<b>GERALD AMENT</b>	
SCALE 1" = 100'	DATE 5/30/02 DWN. BY R.B.
DWG. NO. 10420	GENISOT AND ASSOCIATES, INC. RHINELANDER, WIS.