

PART OF
 GOVERNMENT LOT 5
 SECTION 10, T.35N., R.6E.,
 TOWN OF BRADLEY,
 LINCOLN COUNTY, WISCONSIN

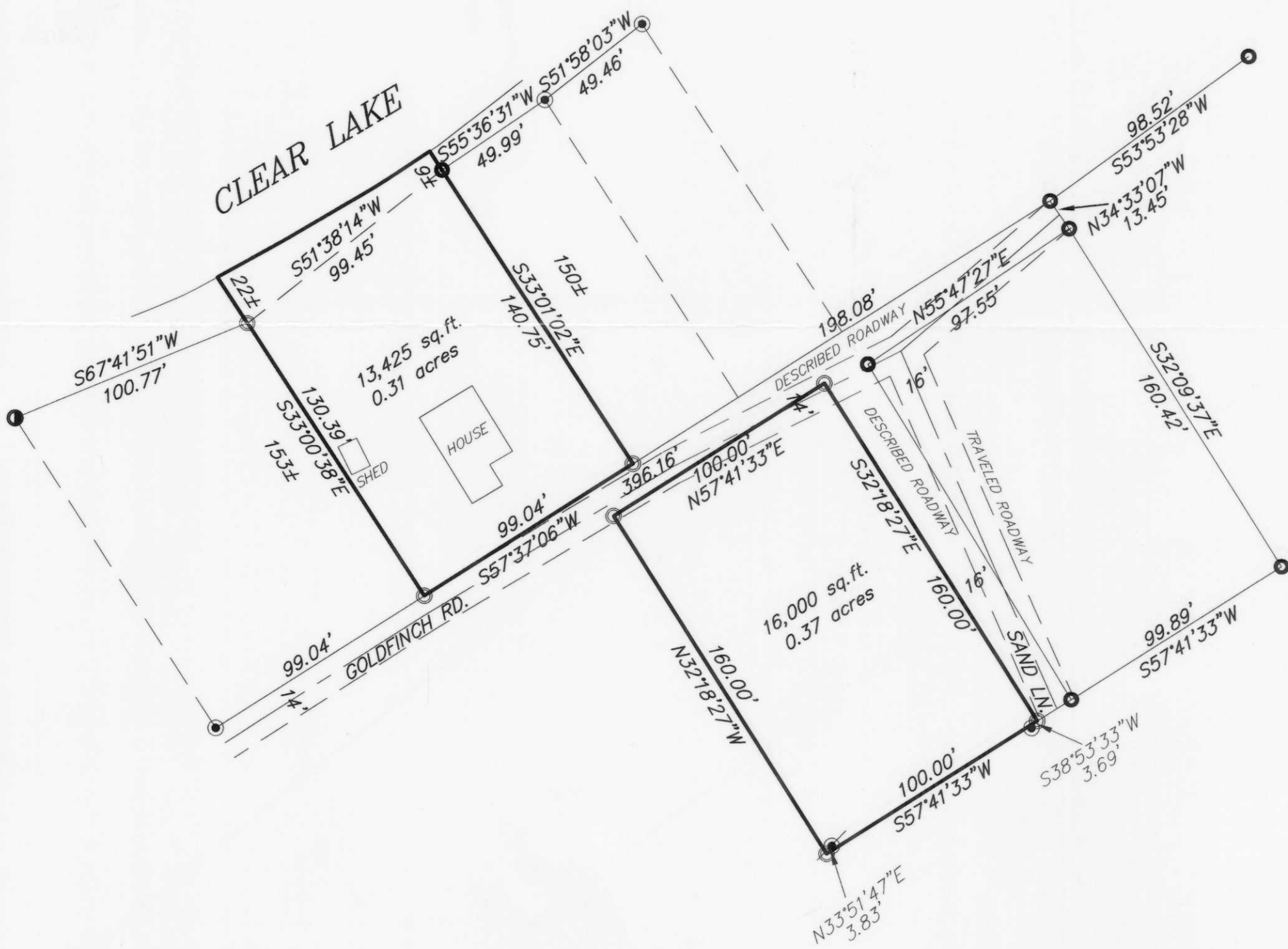

- 3/4" x 24" IRON ROD SET
- ⊙ EXISTING 1 1/2" IRON PIPE
- EXISTING 1" IRON PIPE
- EXISTING IRON ROD
- EXISTING 1 1/2" IRON ROD

CLIENT:
 BILL HENSEL
 DULUTH, MN 55812

WISCONSIN
 DEVON VANDEN HEUVEL
 S4795
 RHIWELANDER, WISCONSIN
 12/27/2000

GRAPHIC SCALE

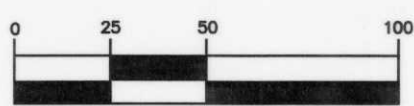

(IN FEET)
 1 inch = 50 ft.

RECEIVED AT LINCOLN COUNTY
 COURTHOUSE THIS 25TH DAY
 OF April 2002
Ferry Dabner
 LAND INFORMATION OFFICE

M458A

I, DEVON VANDEN HEUVEL, REGISTERED LAND SURVEYOR, HEREBY CERTIFY TO MY CLIENT(S) THAT I HAVE SURVEYED AND MAPPED THE PROPERTY SHOWN UPON THIS PLAT AND THAT THE WITHIN PLAT IS A TRUE AND CORRECT REPRESENTATION OF THE BOUNDARIES OF THE LAND SURVEYED, TO THE BEST OF MY KNOWLEDGE AND BELIEF.

© 2000 NICOLET SURVEYING

NICOLET SURVEYING

1222 LINCOLN STREET, RHINELANDER, WI 54501
 715-362-2808
 715-362-4114 (FAX)

DRAWN BY JWD	DATE 12/8/00	SHEET 1 of 1
CHECKED BY DVH	SCALE 1" = 50'	FILE NO. 206
F.B. FB. 8, PG. 51	PROJ # 206	

SURVEY OF

PART OF
 GOVERNMENT LOT 5
 SECTION 10, T.35N., R.6E.,
 TOWN OF BRADLEY,
 LINCOLN COUNTY, WISCONSIN