

PART OF THE  
 SW1/4-NW1/4,  
 SECTION 33, T.35N., R.7E.,  
 TOWN OF KING,  
 LINCOLN COUNTY, WISCONSIN

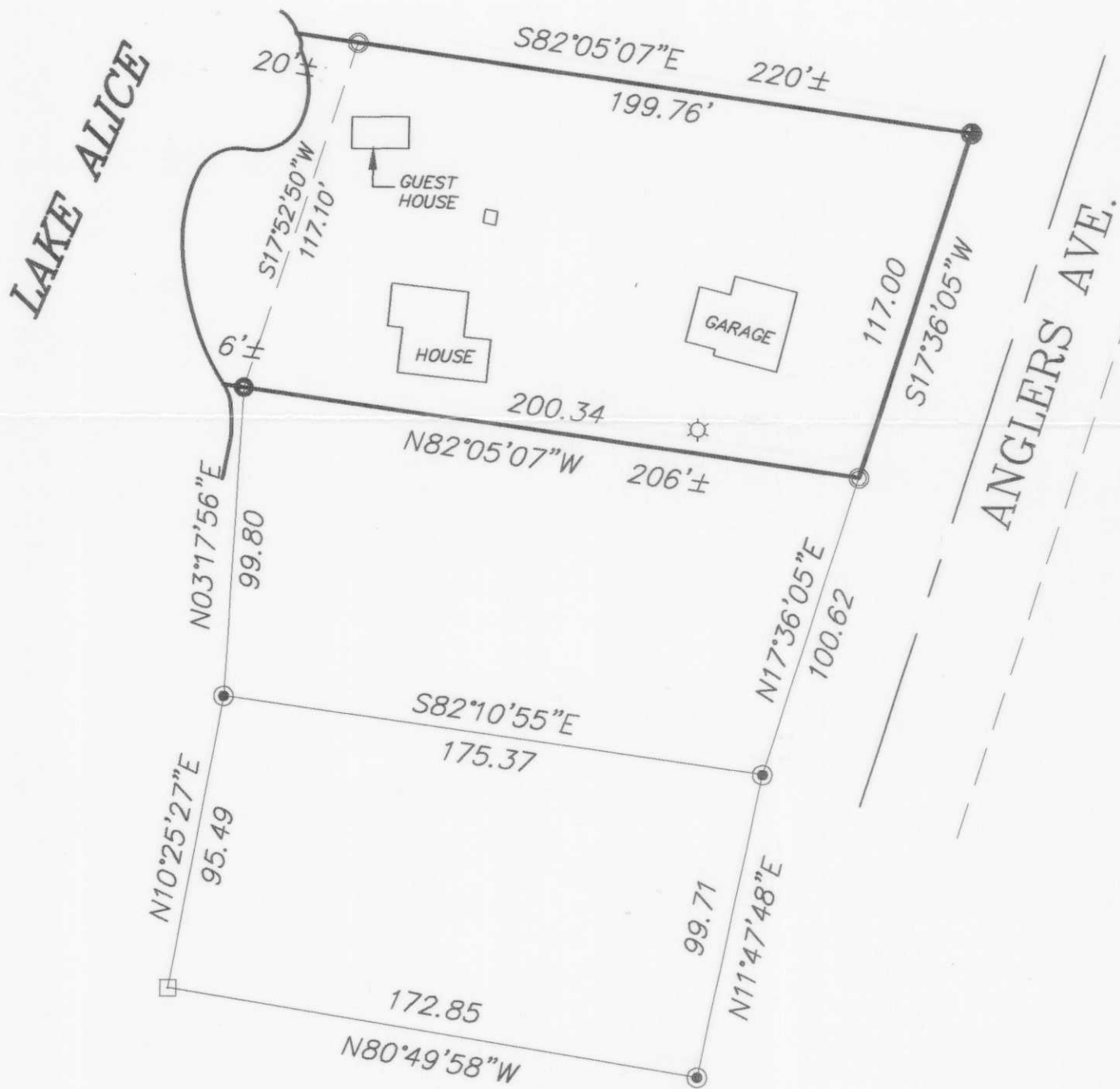

- 3/4" x 24" IRON ROD SET
- 1" IRON PIPE FOUND
- 3/4" SQUARE IRON ROD FOUND
- 1 1/4" IRON PIPE FOUND
- 1 1/2" WELL POINT FOUND
- ☆ SEPTIC VENT PIPE

CLIENT:  
 BRUCE ORADEL  
 3078 EDMONTON DR.  
 SUN PRAIRE, WI 53590

GRAPHIC SCALE

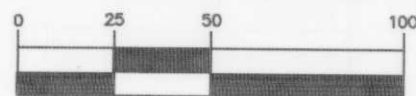

( IN FEET )  
 1 inch = 50 ft.

WISCONSIN  
 DEVON VANDEN HEUVEL  
 51795  
 RHINELANDER,  
 WISCONSIN  
 Surveyed  
 9/20/2000

RECEIVED AT LINCOLN COUNTY  
 COURTHOUSE THIS 25<sup>TH</sup> DAY  
 OF April 20 02  
 Land Information Office

M457  
 B

© 2000 NICOLET SURVEYING

**NICOLET SURVEYING**

1222 LINCOLN STREET, RHINELANDER, WI 54501  
 715-362-2808  
 715-362-4114 (FAX)

DRAWN BY JWD  
 CHECKED BY DVH  
 F.B. FB. 7, PG.

DATE 9/7/00  
 SCALE 1" = 50'  
 PROJ # 173

SHEET 1 of 1  
 FILE NO. 173

**SURVEY OF**

PART OF THE  
 SW1/4-NW1/4,  
 SECTION 33, T.35N., R.7E.,  
 TOWN OF KING,  
 LINCOLN COUNTY, WISCONSIN

I, DEVON VANDEN HEUVEL, REGISTERED LAND SURVEYOR, HEREBY CERTIFY TO MY CLIENT(S) THAT I HAVE SURVEYED AND MAPPED THE PROPERTY SHOWN UPON THIS PLAT AND THAT THE WITHIN PLAT IS A TRUE AND CORRECT REPRESENTATION OF THE BOUNDARIES OF THE LAND SURVEYED, TO THE BEST OF MY KNOWLEDGE AND BELIEF.