

SOMO AVENUE

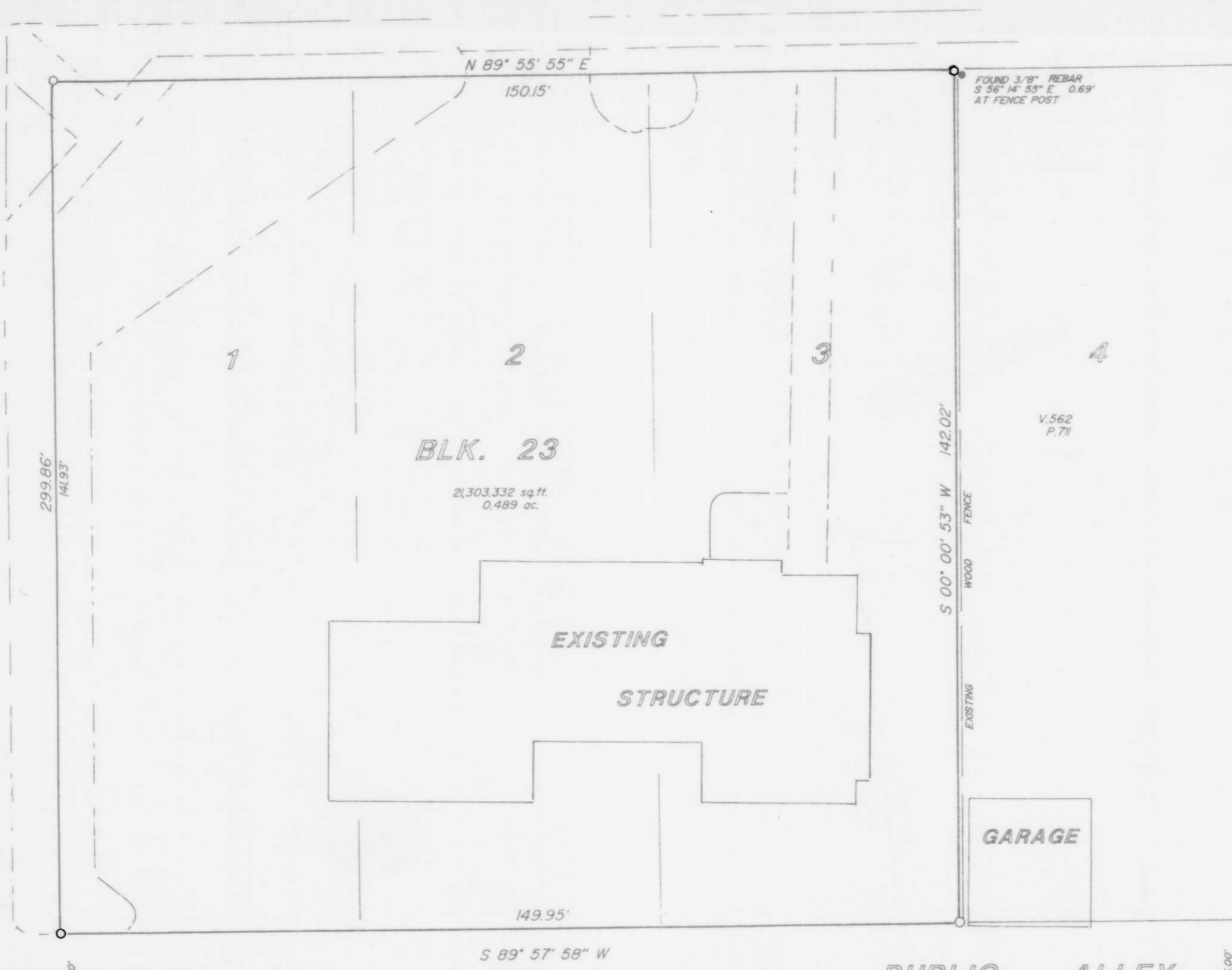

LOTS 1-3 & 9-18
 BLOCK 23
 PLAT of TOMAHAWK
 Located in the
 NE 1/4 of the SW 1/4
 SECTION 34, T35N, R6E,
 CITY OF TOMAHAWK,
 LINCOLN COUNTY, WISCONSIN.

M457A

4th. STREET

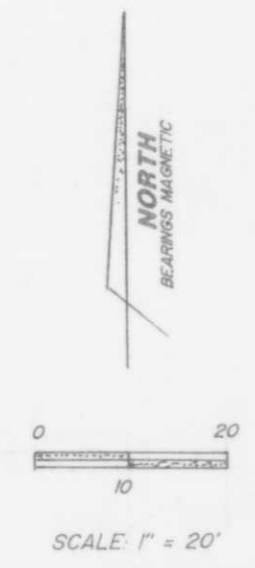
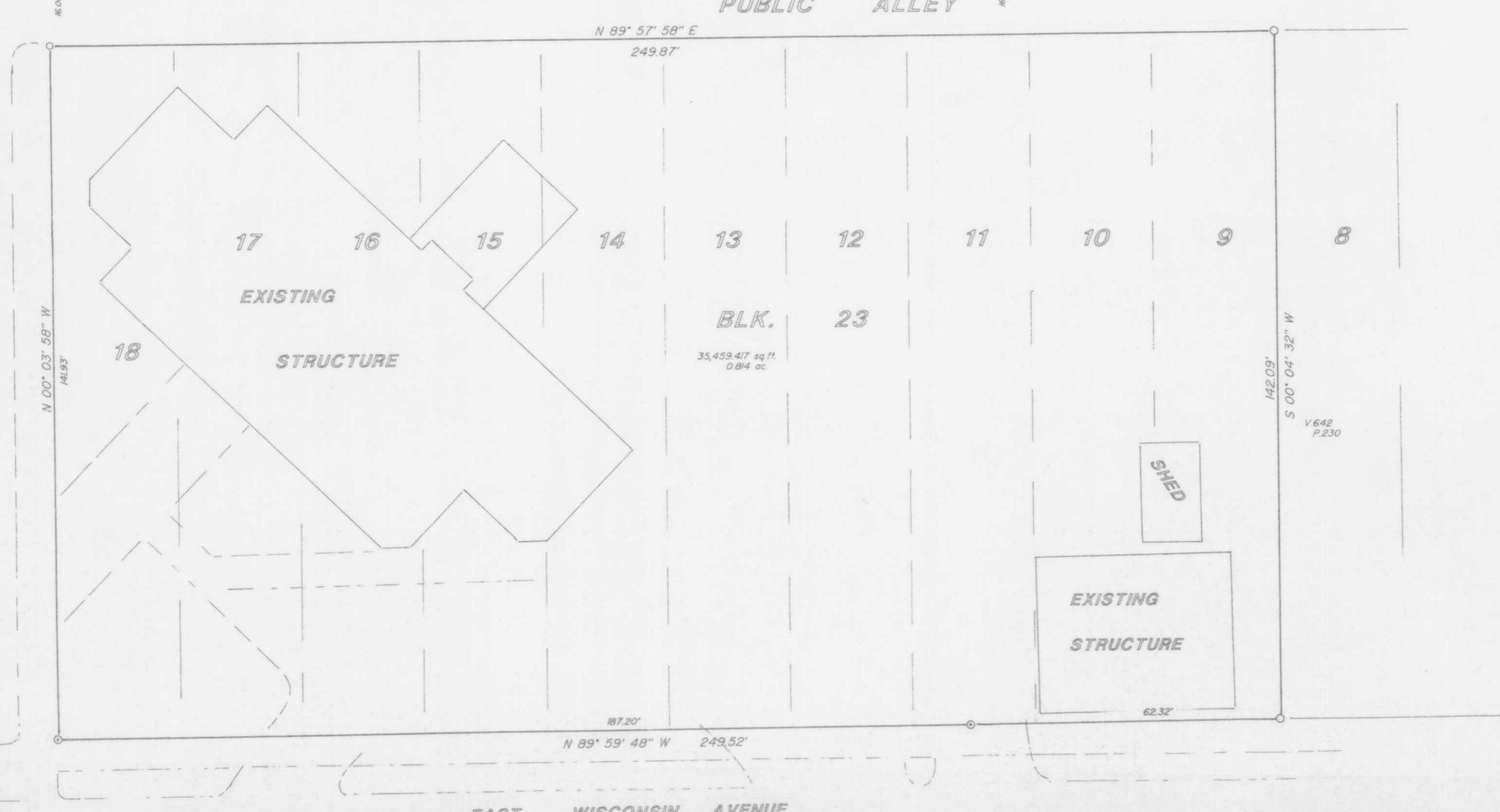

- ⊙ FOUND 1" IRON PIPE
- SET 1" x 24" IRON PIPE 113 lb. / ft.
- SET MAG NAIL

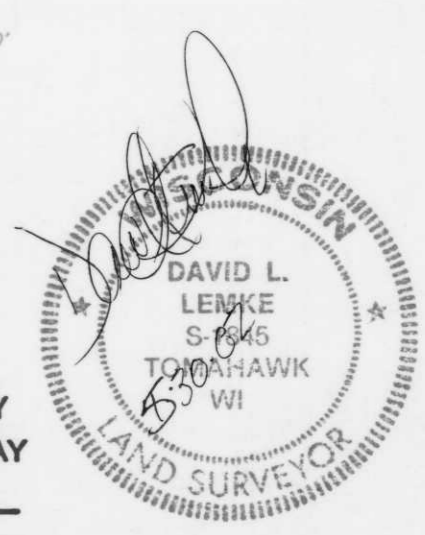

RECEIVED AT LINCOLN COUNTY
 COURTHOUSE THIS 3rd DAY
 OF June 20 02
Tommy Dellen
 LAND INFORMATION OFFICE

I, DAVID L. LEMKE, REGISTERED LAND SURVEYOR, S-845, HEREBY CERTIFY THAT I HAVE SURVEYED THE PROPERTY SHOWN HEREON, THAT THIS SURVEY IS AN ACCURATE AND TRUE REPRESENTATION THEREOF TO THE BEST OF MY KNOWLEDGE, INFORMATION AND BELIEF; THAT THIS SURVEY IS MADE FOR THE PRESENT OWNERS OF THE PROPERTY ALSO THOSE WHO PURCHASE, MORTGAGE, OR GUARANTEE THE TITLE THEREOF WITHIN ONE YEAR FROM THE DATE THEREOF; THAT I HAVE MADE SUCH SURVEY BY THE ORDER OF TOMAHAWK COMMUNITY BANK.

LEGAL DESCRIPTIONS PROVIDED ON SEPARATE SHEETS

BOUNDARY HUNTER
 DAVID L. LEMKE, RLS
 P.O. BOX 442
 TOMAHAWK, WISCONSIN 54487
 715-453-7035