

LOCATED IN THE NW1/4-SE1/4, SECTION 33, T35N, R7E, TOWN OF KING, LINCOLN COUNTY, WISCONSIN

N

WH20

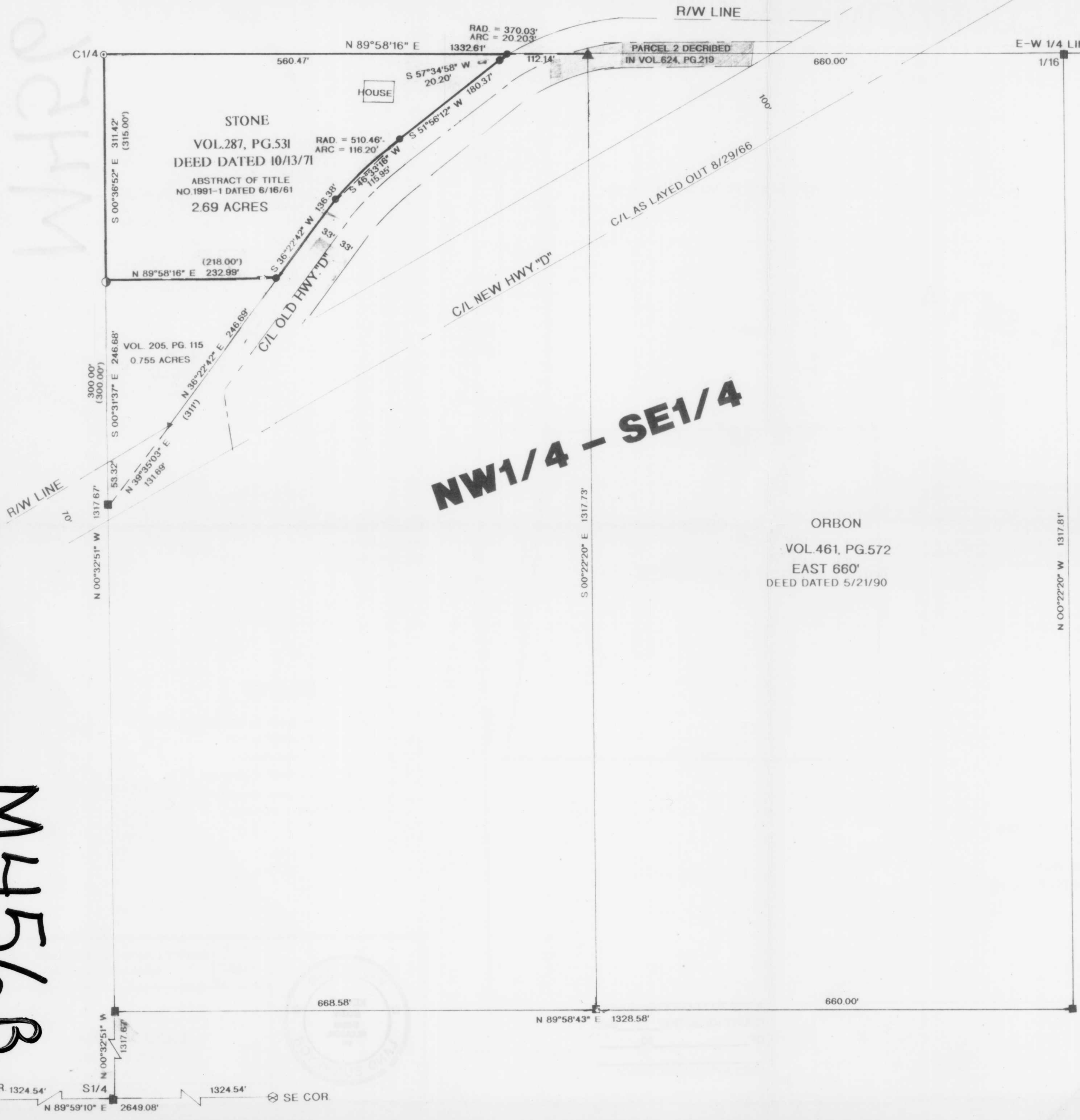

NW1/4 - SE1/4

M456B

BEARINGS REFERENCED TO THE SOUTH LINE OF SECTION 33,
T35N, R7E, ASSUMED TO BEAR N 89°59'10" E



I, RUSSELL F. BROWN, HEREBY CERTIFY THAT I HAVE SURVEYED THE ABOVE PARCEL OF LAND UNDER THE DIRECTION OF MR. JOEL FISH AND THAT THE ABOVE MAP IS A TRUE AND CORRECT REPRESENTATION OF THE LANDS SURVEYED TO THE BEST OF MY KNOWLEDGE AND BELIEF THAT I HAVE PROVIDED A DESCRIPTION OF THE ABOVE PARCEL ON A SEPERATE SHEET. THAT I HAVE COMPLIED WITH THE PROVISIONS OF AE 7 OF THE WISCONSIN ADMINISTRATIVE CODE.

Russell F. Brown 8/7/00
RUSSELL F. BROWN DATE

- LEGEND:**
- ⊗ FOUND LINCOLN COUNTY MONUMENT
 - FOUND 3/4" IRON PIPE
 - ⊙ FOUND 1-1/4" IRON PIPE
 - SET 1" X 24" IRON PIPE
 - () RECORDED AS
 - ▲ SET R/R SPIKE
 - ▲ FOUND R/R POST
 - CALCULATED POSITION

RECEIVED AT LINCOLN COUNTY
COURTHOUSE THIS 13TH DAY
OF August 20 01
Tony Dalt
LAND INFORMATION OFFICE



SURVEY FOR JOEL FISH	
SCALE 1" = 100'	DATE 8/7/00
DWG. NO. 10176	OWN. BY R.B. GENISOT AND ASSOCIATES, INC. RHINELANDER, WIS.