

# PLAT OF SURVEY

PART OF THE NORTHWEST 1/4 OF THE NORTHWEST 1/4 OF SECTION 22, TOWN 34 NORTH, RANGE 8 EAST, TOWN OF HARRISON, LINCOLN COUNTY, WISCONSIN

DESCRIBED AS FOLLOWS:  
 ALL THAT PART OF THE NORTHWEST 1/4 OF THE NORTHWEST 1/4 OF SECTION 22, TOWN 34 NORTH, RANGE 8 EAST, IN THE TOWN OF HARRISON, LINCOLN COUNTY, WISCONSIN, LYING NORTH OF BEAR TRAIL ROAD (NOW CALLED LONG LAKE ROAD), EXCEPTING THE PLAT KNOWN AS "SCHULTZ'S LONG LAKE LOTS", AND THOSE PARCELS RECORDED IN VOLUME 167 OF DEEDS, PAGE 235 AND IN VOLUME 174 OF DEEDS, PAGE 17,  
 BEING THE SAME PROPERTY CONVEYED BY ALVIN A. SCHULTZ, A SINGLE MAN IN THE DEED RECORDED IN VOLUME 204 OF DEEDS, PAGE 75, DOCUMENT No. 178371

NORTHWEST CORNER  
 SEC. 22-34-8  
 FOUND 6" x 6"  
 GRANITE MONUMENT  
 WCHISELED X

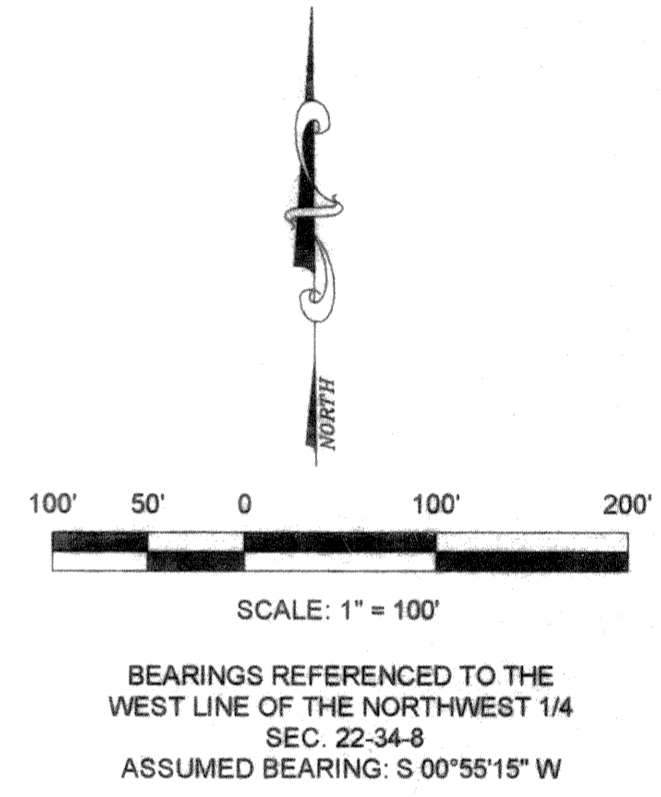
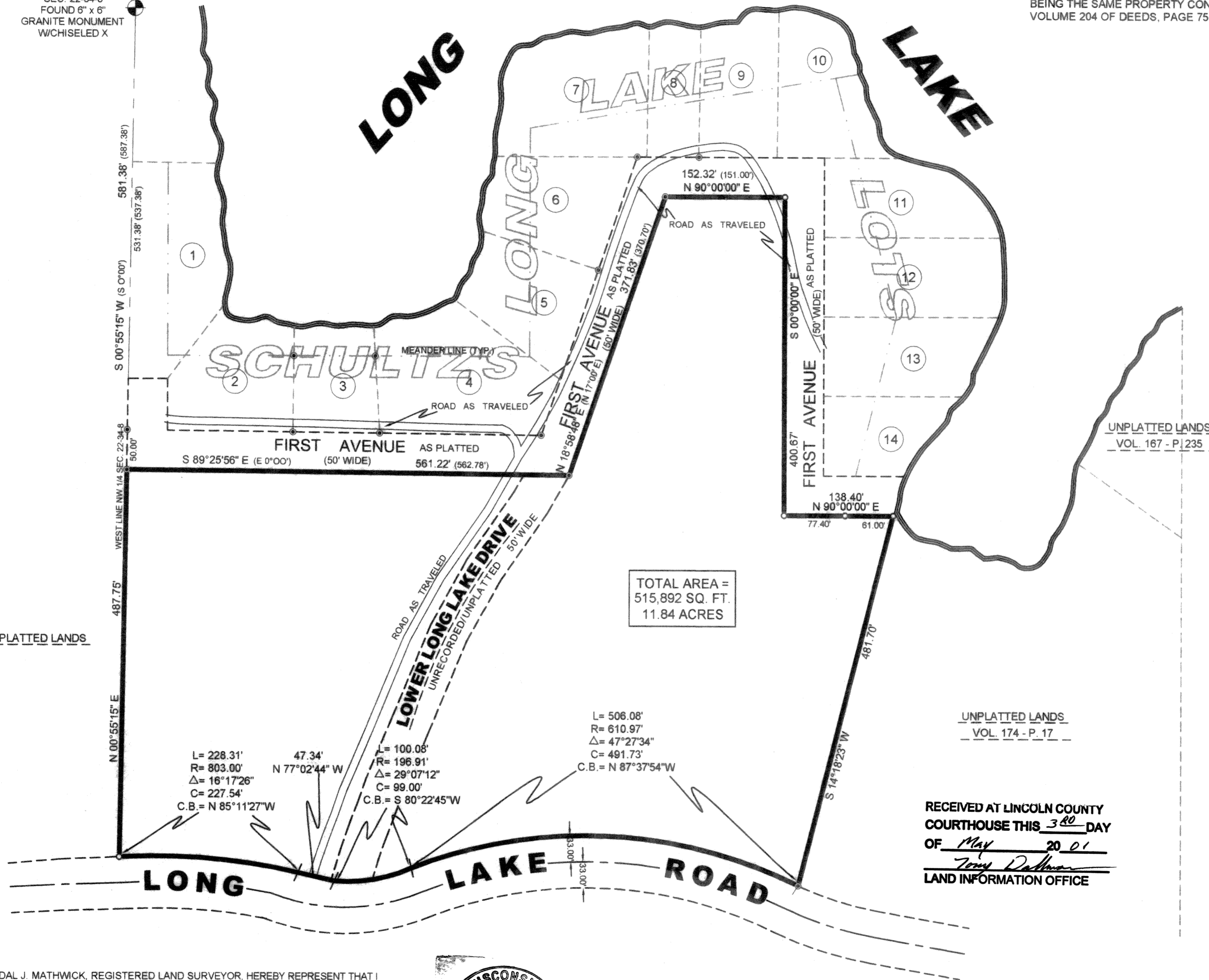

TOTAL AREA =  
 515,892 SQ. FT.  
 11.84 ACRES

RECEIVED AT LINCOLN COUNTY  
 COURTHOUSE THIS 30 DAY  
 OF May 20 01  
*Tony Dalman*  
 LAND INFORMATION OFFICE

M455A

I, RANDAL J. MATHWICK, REGISTERED LAND SURVEYOR, HEREBY REPRESENT THAT I HAVE MADE THIS SURVEY BY THE DIRECTION OF LOIS GROSSKOPF. I FURTHER REPRESENT THAT THIS IS A TRUE AND CORRECT REPRESENTATION OF SAID SURVEY MADE, AND THAT THIS SURVEY IS CORRECT TO THE BEST OF MY KNOWLEDGE.

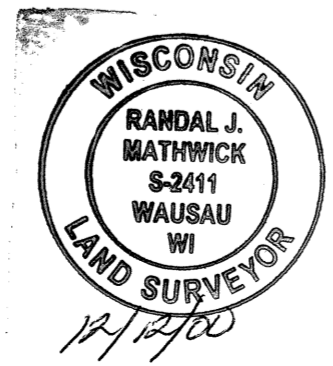

\*NOTE:  
 CLIENT HAS WAIVED THE MONUMENTATION REQUIREMENT ALONG THE INTERIOR PORTION OF THE NORTH RIGHT-OF-WAY LINE OF LONG LAKE ROAD

- LEGEND
- - SET 1" x 24" IRON PIPE
  - - FOUND IRON PIPE
  - ( ) - RECORDED AS



CIVIL & ENVIRONMENTAL ENGINEERING, SURVEYING  
 4080 N. 20th AVENUE  
 WAUSAU, WISCONSIN 54401  
 PHONE: (715) 675-9784 FAX: (715) 675-4060  
 EMAIL: mail@reiengineering.com

LOIS GROSSKOPF PROPERTY  
 NW1/4-NW1/4  
 SEC.22, T.34N., R.8E.  
 TOWN OF HARRISON  
 LINCOLN COUNTY,  
 WISCONSIN

DESIGNED BY:	CHECKED BY: T.A.R.
SURVEYED BY: R.J.M./M.F.L.	APPROVED BY: T.A.R.
DRAWN BY: R.J.M.	DATE: 12/12/00
SHEET 1	PROJECT No. 1912

J:\DRAFTING\1912\Grosskopf\1912.dwg.dwg 12/12/00