

LOCATED IN GOVERNMENT LOT 6, SECTION 24, T35N, R08E, TOWN OF HARRISON LINCOLN COUNTY, WISCONSIN

BEARINGS REFERENCED TO THE EAST LINE OF SECTION 24, T35N, R08E
ASSUMED TO BEAR N00°00'00"W

M453B

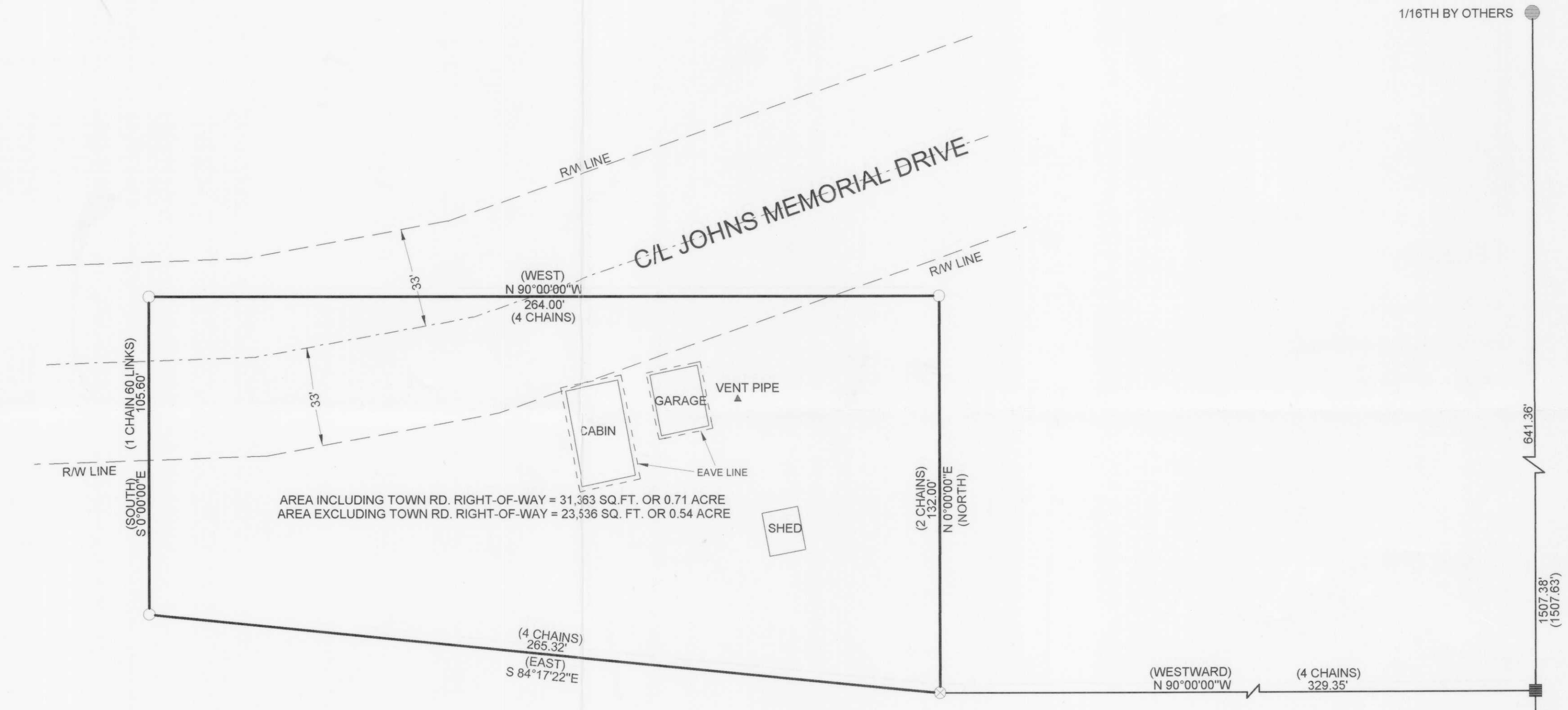

LEGEND

- FOUND 1 1/4" IRON PIPE
- ◐ FOUND 1 1/2" CAPPED IRON PIPE
- CALCULATED POSITION
- ⊗ EXISTING 1" IRON PIPE
- SET 1" X 24" IRON PIPE
- () RECORDED AS

I, KEVIN P. BIXBY, HEREBY CERTIFY THAT I HAVE SURVEYED THE ABOVE PARCEL OF LAND UNDER THE DIRECTION OF DONALD AND CORLEEN O'MALLEY AND THAT THE ABOVE MAP IS A TRUE AND CORRECT REPRESENTATION OF THE LANDS SURVEYED TO THE BEST OF MY KNOWLEDGE AND BELIEF THAT I HAVE COMPLIED WITH THE PROVISIONS OF AE 7 OF THE WISCONSIN ADMINISTRATIVE CODE. THAT I HAVE PROVIDED A DESCRIPTION OF THE ABOVE PARCEL ON A SEPARATE SHEET.

RECEIVED AT LINCOLN COUNTY
COURTHOUSE THIS 18TH DAY
OF April 20 01
Tommy Dalton
LAND INFORMATION OFFICE

Kevin P. Bixby
KEVIN P. BIXBY R.L.S. 2343 03/21/01 DATE

	DWG. NO. 0103	BIXBY LAND SURVEYING, INC. RHINELANDER, WISCONSIN
	SURVEY FOR DONALD AND CORLEEN O'MALLEY WAUSAU, WISCONSIN	
SCALE: 1" = 30' DATE: 03/21/01 DWN. BY: K.B.		

SOUTH EAST CORNER SECTION 24