

THAT PART OF THE SW 1/4 OF THE NW 1/4
 LYING SOUTH OF HLAVATY'S PRIVATE ROAD
 (NOW DESCRIBED AS BRANCH ROAD)
 and the

E 1/2 OF THE NW 1/4 OF THE SW 1/4

Located in
 SECTION 32, T35N, R6E,
 TOWN OF BRADLEY, LINCOLN COUNTY, WISCONSIN.

as described in Vol. 226 Pg. 78

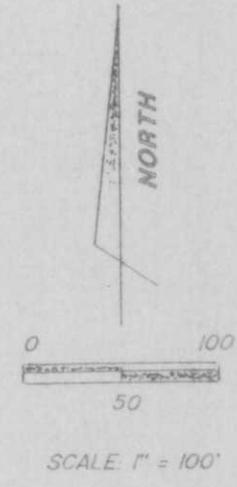
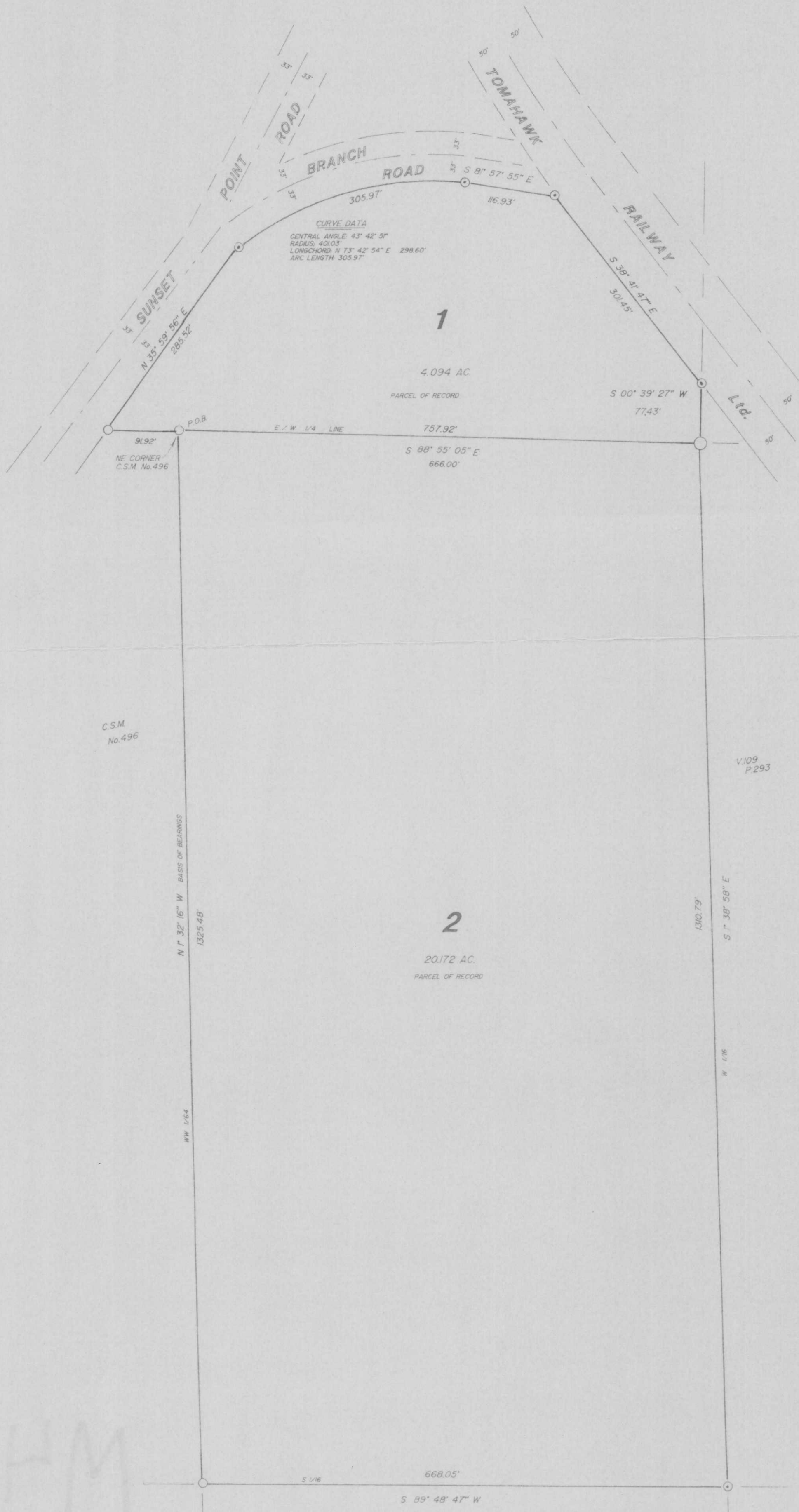

- FOUND 4" IRON PIPE
- FOUND 1 1/4" IRON PIPE
- ⊙ SET 1" x 30" IRON PIPE 1.68 lb. / ft.

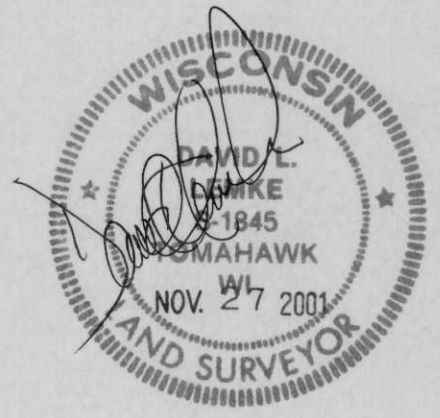

I, DAVID L. LEMKE, REGISTERED LAND SURVEYOR, S-1845, HEREBY CERTIFY THAT I HAVE SURVEYED THE PROPERTY SHOWN HEREON THAT THIS IS A TRUE REPRESENTATION THEREOF AND CORRECTLY SHOWS THE EXTERIOR BOUNDARY LINES AND THE CORRECT MEASUREMENTS THEREOF TO THE BEST OF MY KNOWLEDGE, INFORMATION AND BELIEF THAT THIS SURVEY IS MADE FOR THE USE OF PRESENT OWNERS OF THE PROPERTY ALSO THOSE WHO PURCHASE, MORTGAGE, OR GUARANTEE THE TITLE THEREOF WITHIN ONE YEAR FROM THE DATE THEREOF THAT I HAVE MADE SUCH SURVEY FOR THEODORE BRZINSKI.

LEGAL DESCRIPTIONS, IF ANY, HAVE BEEN PROVIDED ON SEPARATE SHEETS

RECEIVED AT LINCOLN COUNTY
 COURTHOUSE THIS 29TH DAY
 OF November 20 01
 Tony Dallen
 LAND INFORMATION OFFICE

BOUNDARY HUNTER
 DAVID L. LEMKE, R.L.S.
 P.O. BOX 442
 TOMAHAWK, WISCONSIN 54487
 715-453-7035

M452 B