

ZONING OFFICE  
 DAN MILLER  
 715 536-0333

The north line as shown on this parcel was first described in Volume 106 of Deeds on page 498, dated on July 9, 1925 & recorded on July 11, 1925. The apparent intent, although not specifically stated as such, was to convey all the lands in the SE 1/4 NW 1/4. A very old fence line is near & along the north 1/16 line of Section 8, in Government Lot 1. Therefore I am calling for said north 1/16 line as being the northerly boundary line per said Volume 106 of Deeds on page 498.

NE Cor.,  
 Sec. 8

Part of

**GOV'T. LOT 1**  
**SECTION 8**  
**T. 35 N., R. 5 E.**  
 Town of Wilson  
 Lincoln County, Wis.

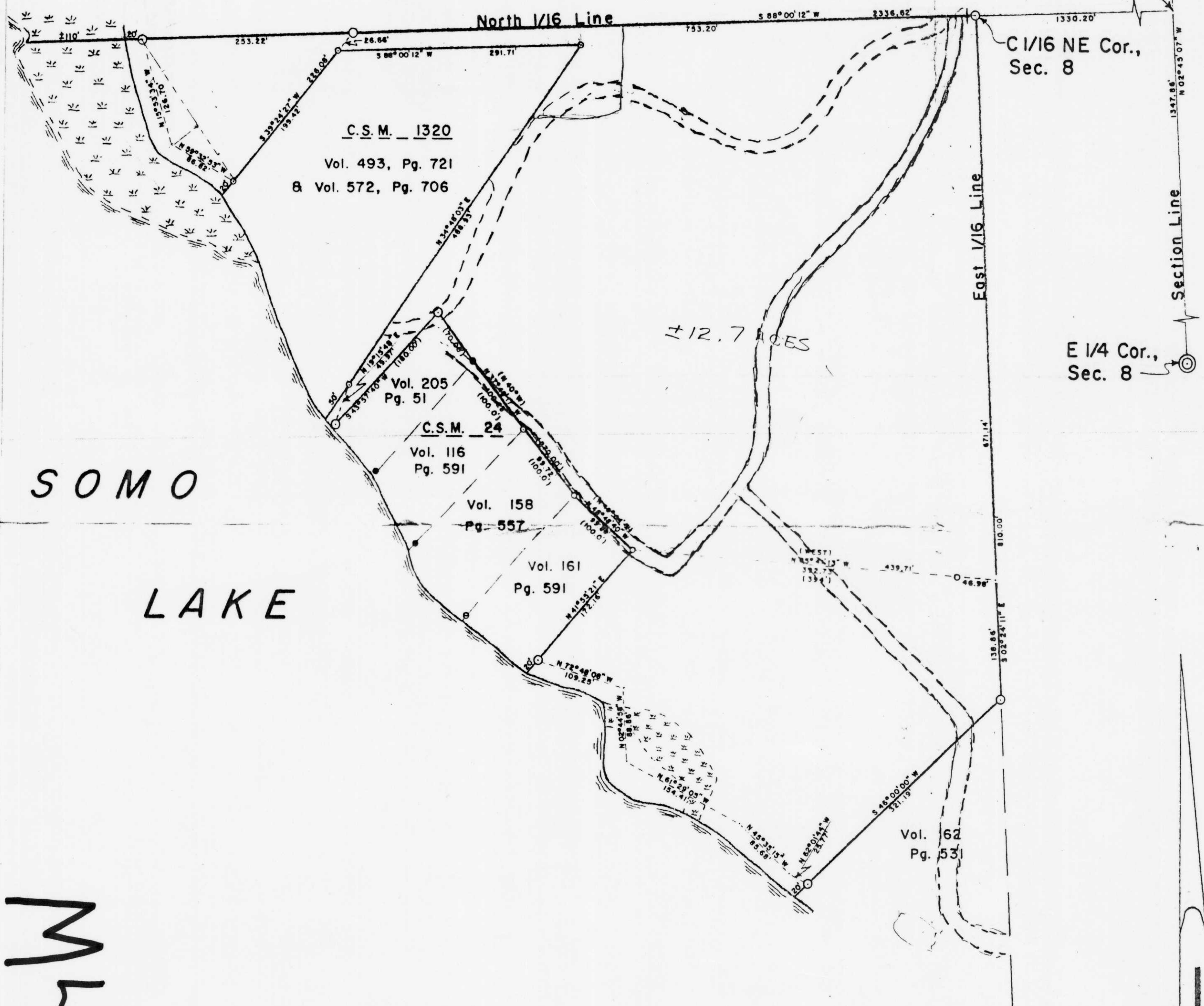

I, Lester J. Schmit, Registered Land Surveyor S-1192 hereby certify that I have surveyed the property shown hereon; that this map is a true and accurate representation thereof; that said survey was performed by order of Don & Mary Wanie; and that I have complied with applicable requirements of s. A.E. 7 of the Wisconsin Administrative Code.

*Lester J. Schmit*  
 Lester J. Schmit R.L.S. S-1192  
 Dated this 24th day of December 1999

SOMO  
 LAKE

M452A

**LEGEND**

- ⊙ BERNTSEN MONUMENT FOUND IN PLACE.
- 1 1/4" IRON PIPE FOUND IN PLACE.
- 1" IRON PIPE FOUND IN PLACE.
- 3/4" IRON PIPE FOUND IN PLACE.
- 1/2" IRON PIPE FOUND IN PLACE.
- 5/8" IRON ROD FOUND IN PLACE.
- 1 1/4" IRON PIPE SET THIS SURVEY.
- ( ) INDICATES RECORDED BEARING OR DISTANCE.
- ≡≡≡ DENOTES WETLANDS.

RECEIVED AT LINCOLN COUNTY  
 COURTHOUSE THIS 31<sup>ST</sup> DAY  
 OF January 20 02  
*Tony Dabner*  
 LAND INFORMATION OFFICE

BEARINGS SOLAR

<b>TIMBERLAND SURVEYORS</b>		<small>TOMAHAWK WIS.</small>
<small>SURVEY FOR</small>		
<b>DON &amp; MARY WANIE</b>		
<b>BOX 240065</b>		
<b>DOUGLAS, AK. 99824</b>		
<small>DATE 24 DEC 99</small>		<small>DWN. BY L.J.S. SCALE 1" = 100'</small>
<small>REVISED</small>	<small>BY</small>	<small>DWG. NO.</small>
<small>REVISED</small>	<small>BY</small>	<b>834-1</b>

