

LOCATED IN THE SE 1/4-NE 1/4, SECTION 21, T35N, R08E, TOWN OF HARRISON
LINCOLN COUNTY, WISCONSIN

MH50A

BEARINGS REFERENCED TO THE EAST LINE SECTION 21, T35N, R08E,
ASSUMED TO BEAR N06°28'03"W

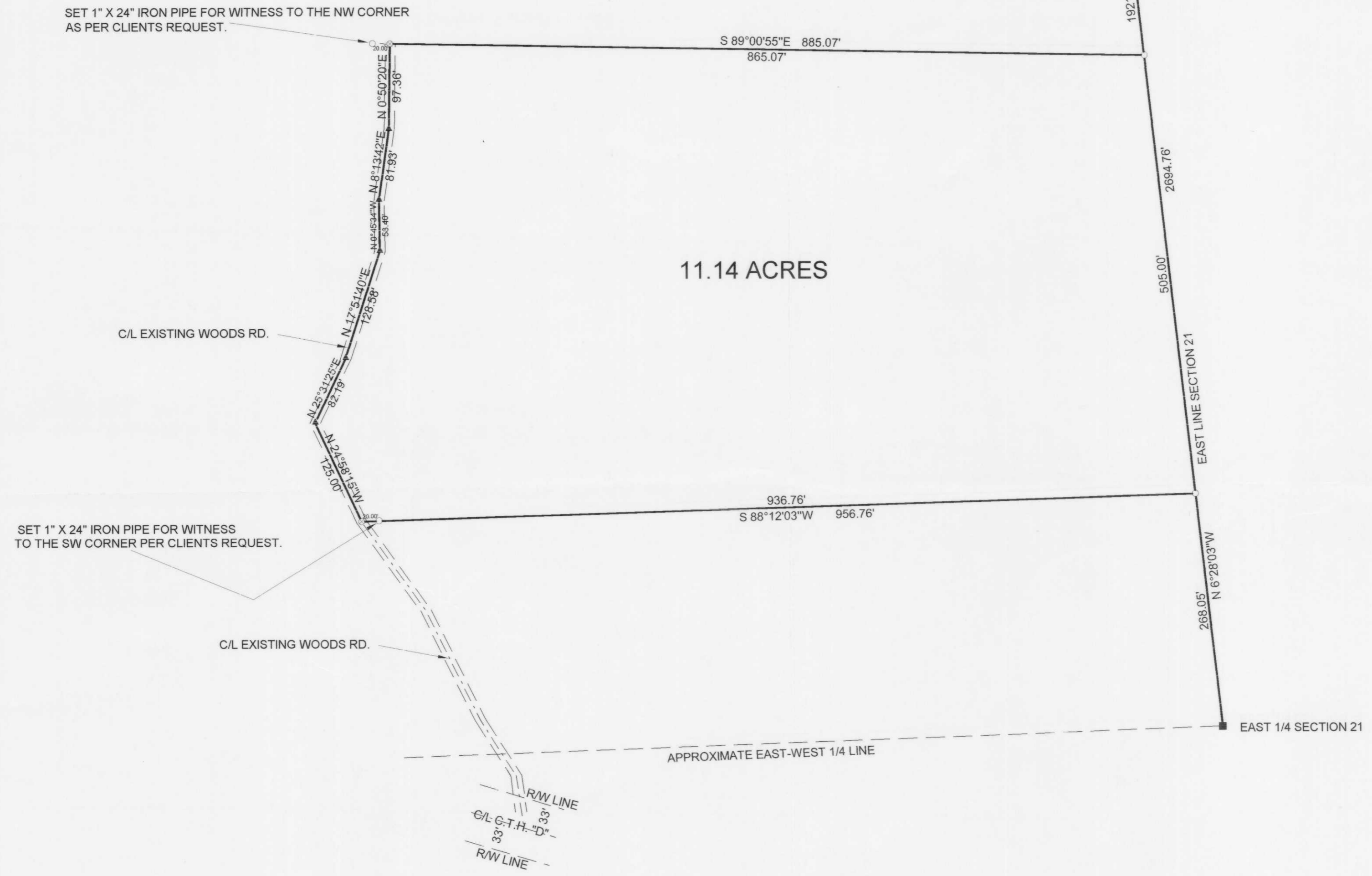

- LEGEND**
- EXISTING GRANITE MONUMENT
 - SET 1" X 24" IRON PIPE
 - ⊗ CALCULATED POSITION
 - ▲ SET 60 PENNY SPIKE

I, KEVIN P. BIXBY, HEREBY CERTIFY THAT I HAVE SURVEYED THE ABOVE PARCEL OF LAND UNDER THE DIRECTION OF NICHOLE SCHOONE AND THAT THE ABOVE MAP IS A TRUE AND CORRECT REPRESENTATION OF THE LANDS SURVEYED TO THE BEST OF MY KNOWLEDGE AND BELIEF THAT I HAVE PROVIDED A DESCRIPTION OF THE ABOVE PARCEL ON A SEPARATE SHEET. THAT I HAVE COMPLIED WITH THE PROVISIONS OF AE 7 OF THE WISCONSIN ADMINISTRATIVE CODE.

Kevin P. Bixby
KEVIN P. BIXBY R.L.S. 2343

05/02/01
DATE

RECEIVED AT LINCOLN COUNTY
COURTHOUSE THIS 14TH DAY
OF May 20 01
Tom Dutton
LAND INFORMATION OFFICE

	DWG. NO. 0110	BIXBY LAND SURVEYING, INC. RHINELANDER, WISCONSIN
	SURVEY FOR NICHOLE SCHOONE GLEASON, WISCONSIN	
SCALE: 1"=100' DATE: 05/01/01 DWN. BY: K.B.		