

AN EASEMENT LOCATED IN GOV'T. LOTS 1 AND 2 AND LOT 1 HARRISON LAKES PRESERVE SUBDIVISION, SECTION 10, T34N, R08E, TOWN OF HARRISON, LINCOLN COUNTY, WI.

BEARINGS REFERENCED TO THE EAST-WEST 1/4 LINE, OF SECTION 10, T34N, R8E ASSUMED TO BEAR N88°50'09"E.

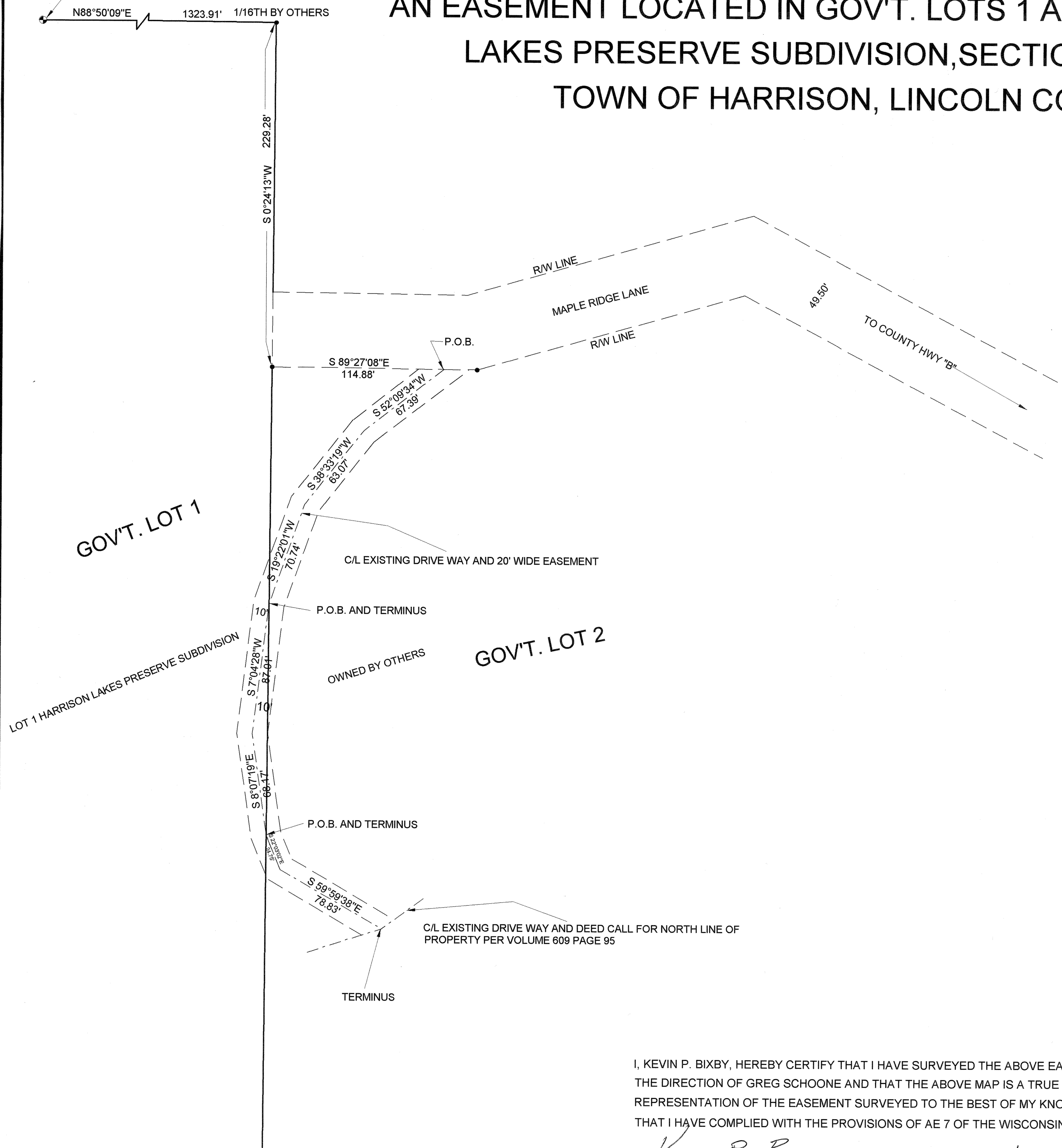

LEGEND

- EXISTING GRANITE MONUMENT
- FOUND 2" IRON PIPE

RECEIVED AT LINCOLN COUNTY
 COURTHOUSE THIS 12TH DAY
 OF February 20 01
Tony Dalkin
 LAND INFORMATION OFFICE

B

I, KEVIN P. BIXBY, HEREBY CERTIFY THAT I HAVE SURVEYED THE ABOVE EASEMENT UNDER THE DIRECTION OF GREG SCHOONE AND THAT THE ABOVE MAP IS A TRUE AND CORRECT REPRESENTATION OF THE EASEMENT SURVEYED TO THE BEST OF MY KNOWLEDGE AND BELIEF THAT I HAVE COMPLIED WITH THE PROVISIONS OF AE 7 OF THE WISCONSIN ADMINISTRATIVE CODE.

Kevin P. Bixby
 KEVIN P. BIXBY R.L.S. 2343
 DATE 02/06/01

	DWG. NO. 0095	BIXBY LAND SURVEYING, INC. RHINELANDER, WISCONSIN
	SURVEY FOR GREG SCHOONE RHINELANDER, WISCONSIN	
SCALE: 1" = 50' DATE: 01/18/01 DWN. BY: K.B.		