

Alice Lake

Meander Corner
2" iron pipe found

Part of the
NE1/4 of the SW1/4
SECTION 31, T35N, R7E
Town of King
Lincoln County, Wisconsin



Grid North

M448A

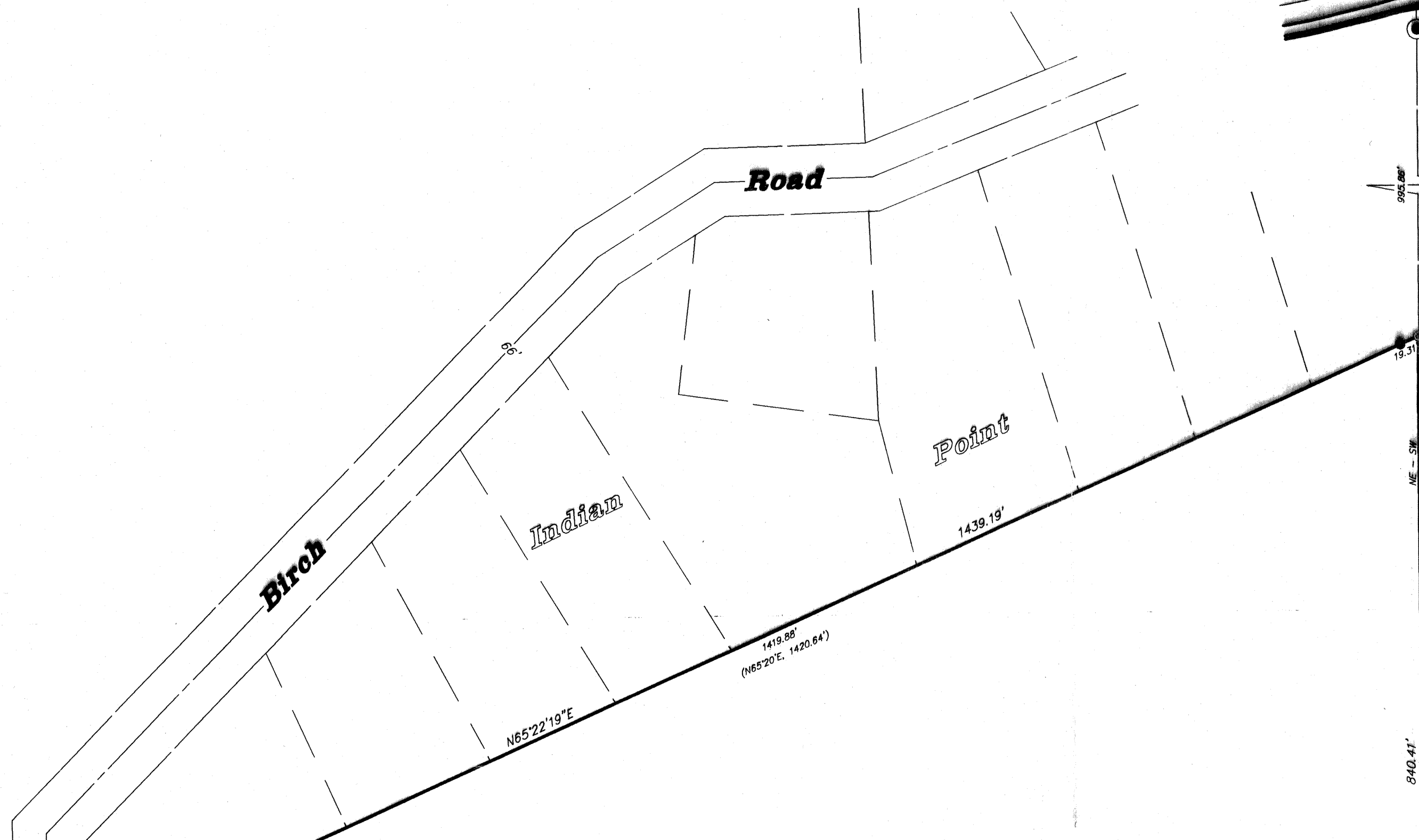

Dean I. & Mary F. Pelkey
(Improvements not shown)

13.86 Acres

- = 2" iron pipe found
- = 1" iron pipe found
- ⊙ = 3/4" iron pipe found
- △ = nail set at base of steel right-of-way post found
- ⊗ = computed point (not set)
- = 1" iron pipe set
- ⊙ = 1" iron pipe set (8/2001 rev.)
- () = previously recorded

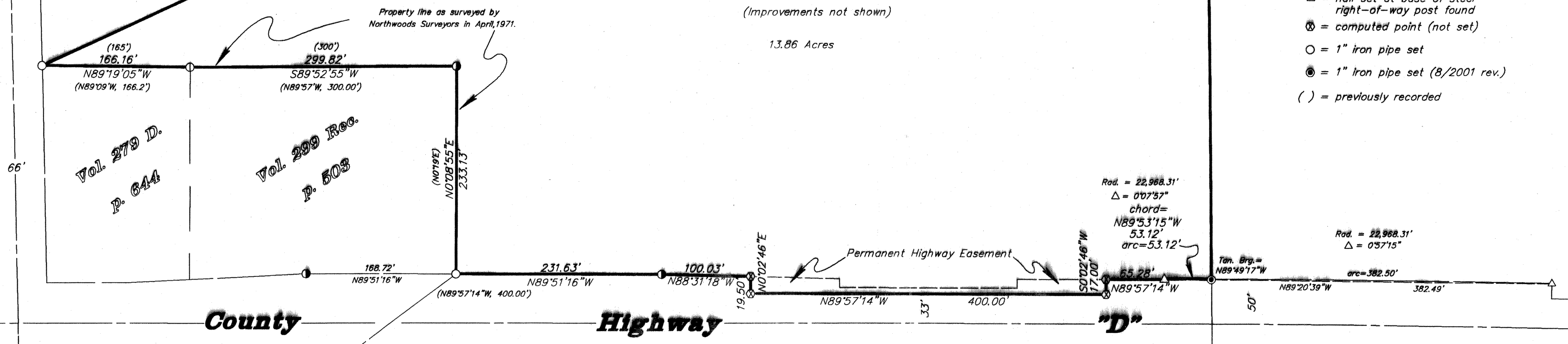
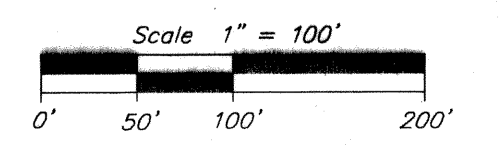

Rad. = 22,968.31'
 Δ = 0°07'52"
 chord = N89°53'15"W
 53.12'
 arc = 53.12'

Rad. = 22,968.31'
 Δ = 0°57'15"
 Tan. Ang. = N89°49'17"W
 arc = 382.50'

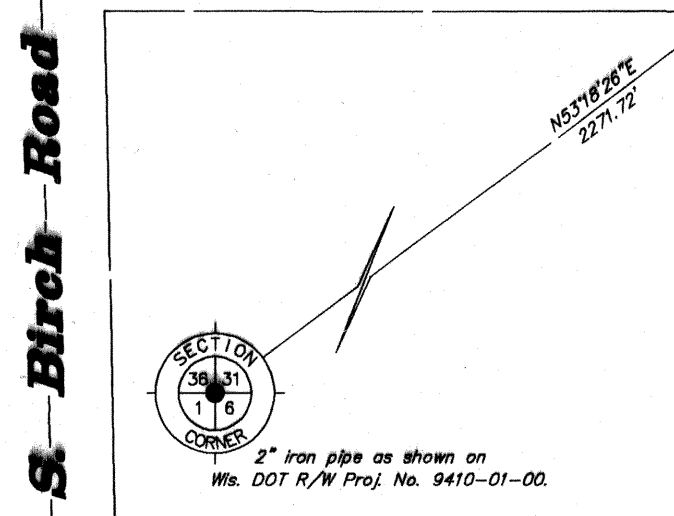

I hereby certify that this survey and the above map were made in accordance with acceptable professional standards and that the information contained thereon is, to the best of my knowledge, information and belief, a true and accurate representation thereof.

Any legal descriptions conforming to this survey have been provided on separate sheets.

The above survey was made by order of Peter A. Kachel, Lincoln County Highway Commissioner.

RECEIVED AT LINCOLN COUNTY
 COURTHOUSE THIS 14th DAY
 OF Aug 2001
Tom Dahlen
 LAND INFORMATION OFFICE

This map is a revision of a previous survey dated 2/22/94, to revise the east line.

Foltz and Associates, Inc.
 Surveyors Engineers
 8612 Highway 51 North, Minocqua, Wisconsin 54548
 (715) 356-9485 fax (715) 356-1841