

SE 1/4, of the NW 1/4
 and part of the
 NE 1/4, of the NW 1/4
 and part of the
 SW 1/4, of the NW 1/4
 and part of the
 NW 1/4, of the NW 1/4
 SECTION 19
 T. 33 N., R. 8 E.

Town of Russell
 Lincoln County, Wis.

M447A

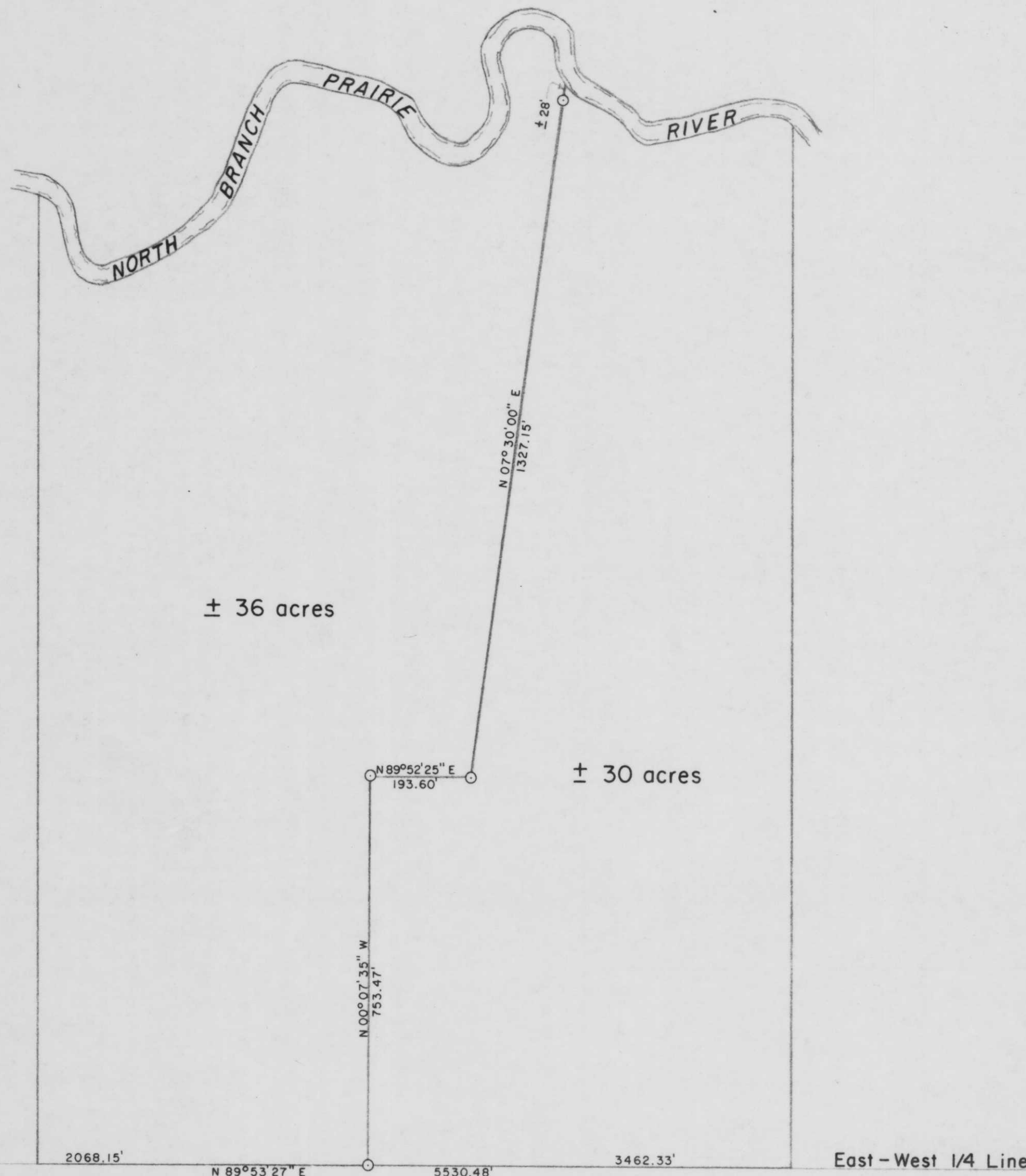

This survey was made for Darrell A. and Kathy Krzanowski hereafter referred to as Client. This agreement has been made between Lester J. Schmit, Timberland Surveyor and Client to exclude this survey from requirements of the Wisconsin Administrative Code Chapter A-E 7. The requirements not being complied with are: 1) A field survey traversing and connecting all monuments necessary for location of the parcels owned by the Client has not been made; 2) Monuments were not set to mark all the corners of the parcels; 3) Not all legal descriptions of the parcels has been provided; 4) The exact lengths and bearings of all boundaries of the parcels owned by the Client have not been shown on this map.

Note: Legal descriptions conforming to this survey have been provided on separate sheets.

This survey is correct to the best of my knowledge and belief.

Lester J. Schmit
 Lester J. Schmit R.L.S. S-1192
 Dated this 10th day of September 2001.

Client *Darrell A. Krzanowski*
 Darrell A. Krzanowski

BEARINGS ASSUMED

RECEIVED AT LINCOLN COUNTY
 COURTHOUSE THIS 13TH DAY
 OF September 20 01
Tony Delle
 LAND INFORMATION OFFICE

LEGEND

- ⊙ BERNTSEN MONUMENT FOUND IN PLACE.
- 1/4" IRON PIPE SET THIS SURVEY.

TIMBERLAND SURVEYORS		TOMAHAWK WIS.
SURVEY FOR		
DARRELL A. KRZANOWSKI		
W 2346 AXEN RD.		
GLEASON, WIS. 54435		
DATE 10 SEP 01	DWN. BY L.J.S.	SCALE 1" = 200'
REVISED	BY	DWG. NO.
REVISED	BY	1259

