

Part of the
SE 1/4, of the NW 1/4
SECTION 12
T. 34 N., R. 5 E.
 Town of Tomahawk
 Lincoln County, Wis.

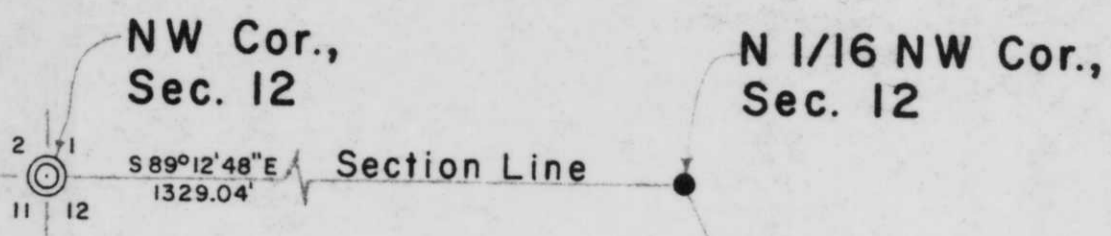

BEARINGS SOLAR

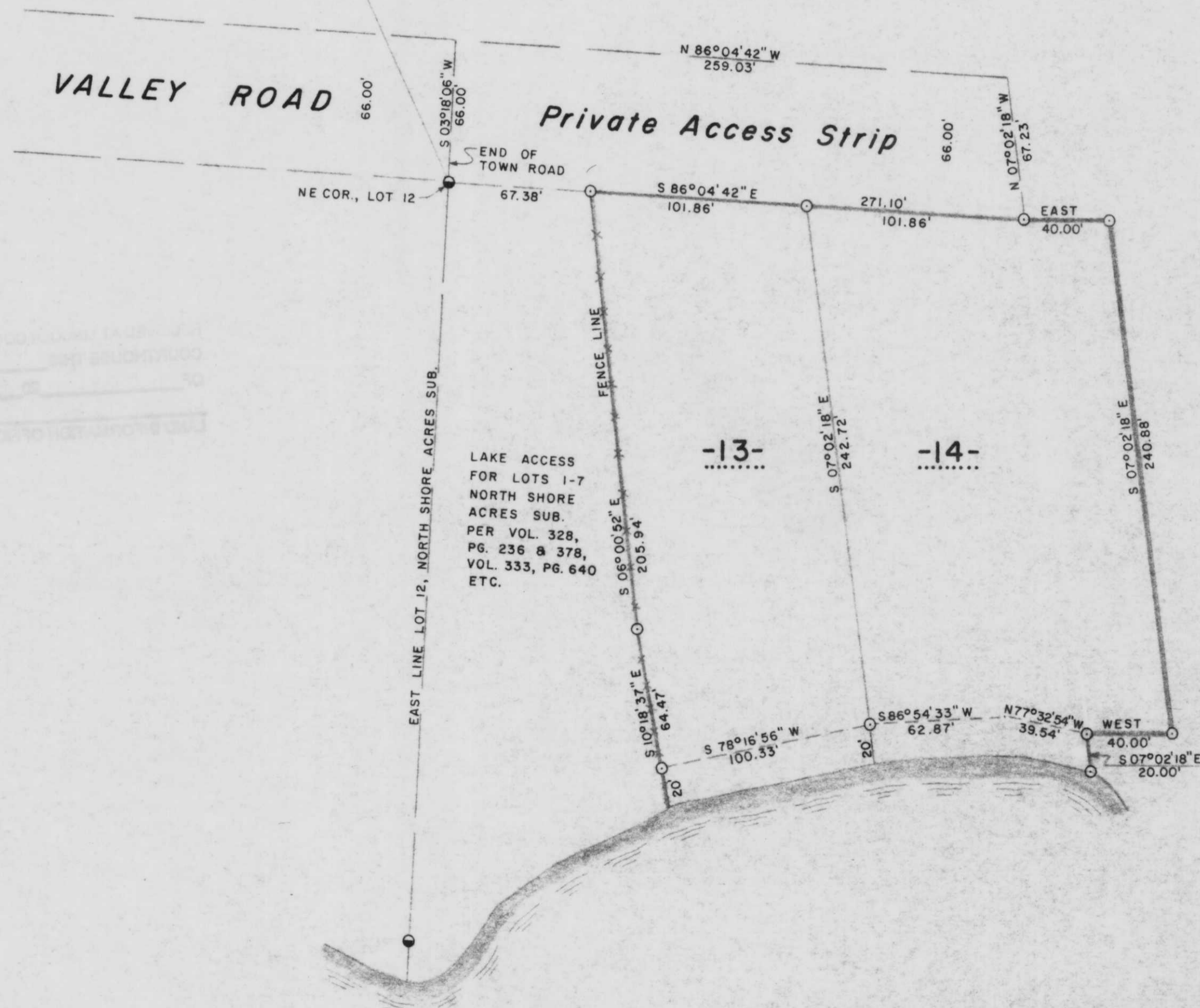

LAKE ACCESS FOR LOTS 1-7 NORTH SHORE ACRES SUB. PER VOL. 328, PG. 236 & 378, VOL. 333, PG. 640 ETC.

I located, verified and marked the corners of Parcel "14" as shown on this map; I also marked portions of the easterly and westerly lines; that I have done this work by order of Stephanie R. Teal, as Personal Representative of the Estate of Michael H. Teal; and that this work is correct to the best of my knowledge and belief.

Lester J. Schmit
 Lester J. Schmit R.L.S. S-1192
 Dated this 30th day of August 2001

LEGEND

- ⊙ BERNTSEN MONUMENT FOUND IN PLACE.
- 1/2" SQUARE IRON ROD WITH ROUND HEAD FOUND IN PLACE.
- ⊖ 1/2" IRON PIPE, NORTH SHORE ACRES SUB., FOUND IN PLACE.
- ⊙ 1/4" IRON PIPE SET THIS SURVEY.

RECEIVED AT LINCOLN COUNTY COURTHOUSE THIS 13TH DAY OF September 20 01
Tommy Dallen
 LAND INFORMATION OFFICE

SPIRIT RIVER FLOWAGE

TIMBERLAND SURVEYORS, INC. TOMAHAWK WIS.

WISCONSIN LAND SURVEYOR
 LESTER J. SCHMIT
 S-1192
 TOMAHAWK, WIS.

SURVEY FOR
ROGER HILT
 W 7471 HGW. 86
 TOMAHAWK, WIS.

DATE 12 JUN 84 DWN. BY L.J.S. SCALE 1" = 50'
 REVISED 27 AUG 85 BY L.J.S. DWG. NO. 536
 REVISED BY