

Part of
GOV'T. LOT 2
SECTION 23, T34N, R6E

Bradley Township
 Lincoln County, Wisconsin

SURVEYOR'S CERTIFICATE

I, James D. Rein, Registered Land Surveyor No. S-1234, hereby certify that I have surveyed the property shown hereon; that this map represents an accurate survey of said property to the best of my knowledge and belief; that I have performed this survey by order of Larry Conrad; and that I have complied with the requirements of Wisconsin Administrative Code A-E 7.



WILDERNESS
 SURVEYING,
 INC.

James D. Rein
 Registered Land Surveyor # S-1234
 Dated this 8th day of December, 2000

Bearing base assumed,
 referenced to the south line
 of parcel -13-, bearing
 S84°37'30"E

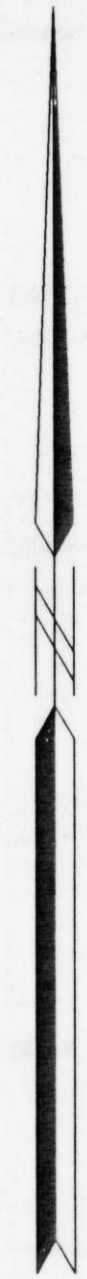

FLOOD ELEVATION NOTES:

1. Elevations are referenced to R.M. #8, elevation = 1433.37' (NGVD) See Panel 40
2. The 100 year flood elevation of 1424.5 feet was obtained from Lincoln County Zoning Department.

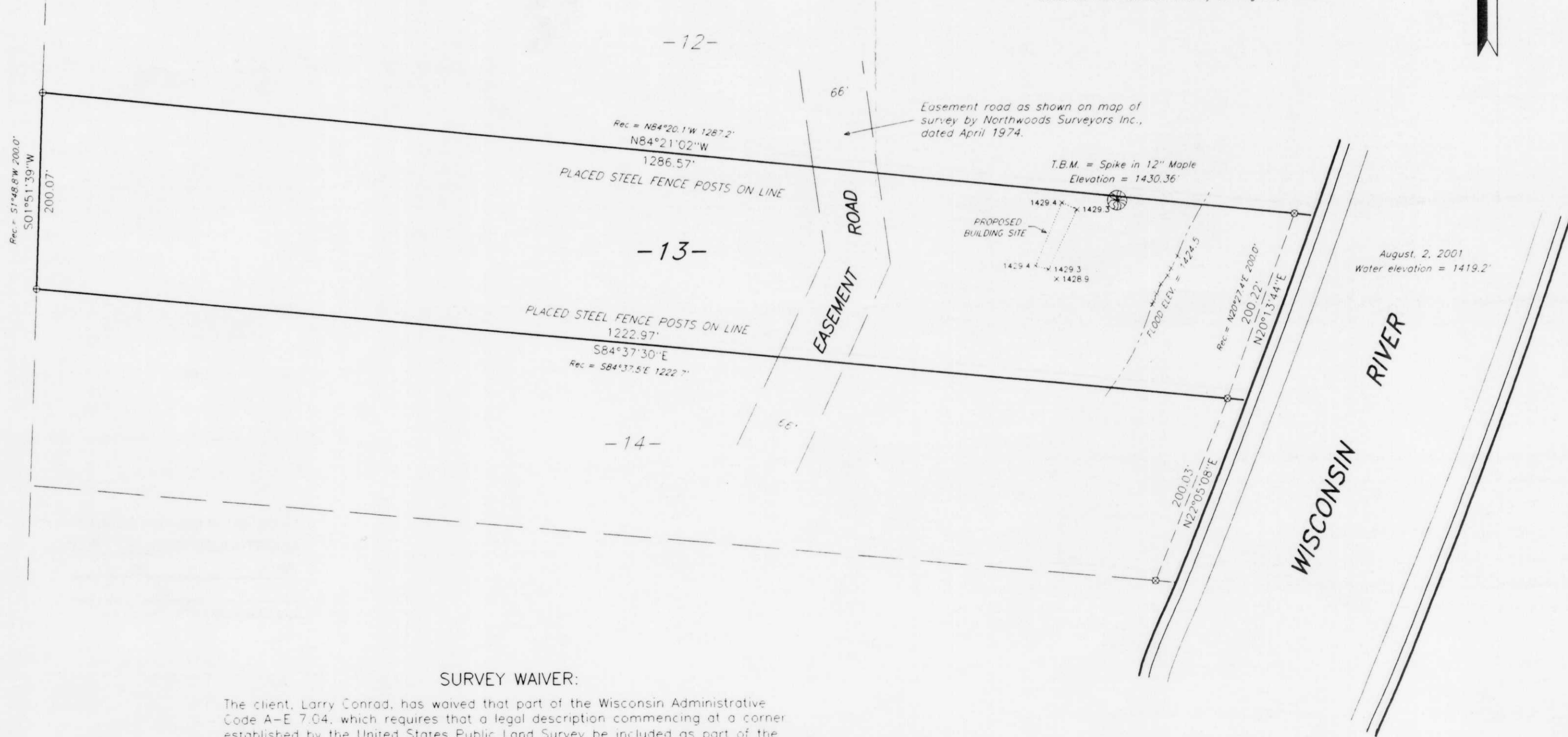

RECEIVED AT LINCOLN COUNTY
 COURTHOUSE THIS 13 DAY
 OF September 20 01
Tom Wallman
 LAND INFORMATION OFFICE

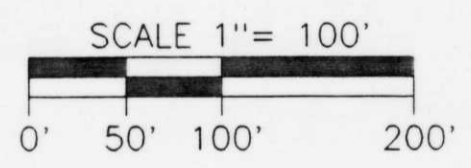

- LEGEND**
- ⊗ = 1 1/4" dia. iron rod found in place.
 - ⊕ = 3/4" dia. iron rod found in place.
 - × = Wire flag set August 2, 2001

SURVEY WAIVER:

The client, Larry Conrad, has waived that part of the Wisconsin Administrative Code A-E 7.04, which requires that a legal description commencing at a corner established by the United States Public Land Survey be included as part of the property survey.

M446 A

WILDERNESS SURVEYING, INC.
 Post Office Box 1111 - 8793 Earle Court
 Minocqua, Wisconsin 54548-1111
 Telephone (715) 356-5100

Map Number: 00-228	Revised: 08
File Number: 7-23-346	Aug. 2, 2001
Drafted by: M. Oestreich	