

# JIM'S RIVER LOTS

OF ALL OF LOT 4 OF VOLUME 7 CERTIFIED SURVEY MAPS PAGE 60 AND PART OF PART OF GOVERNMENT LOTS 5, 6, AND 7 OF SECTION 26 TOWNSHIP 34 NORTH RANGE 6 EAST TOWN OF BRADLEY, LINCOLN COUNTY, WISCONSIN.

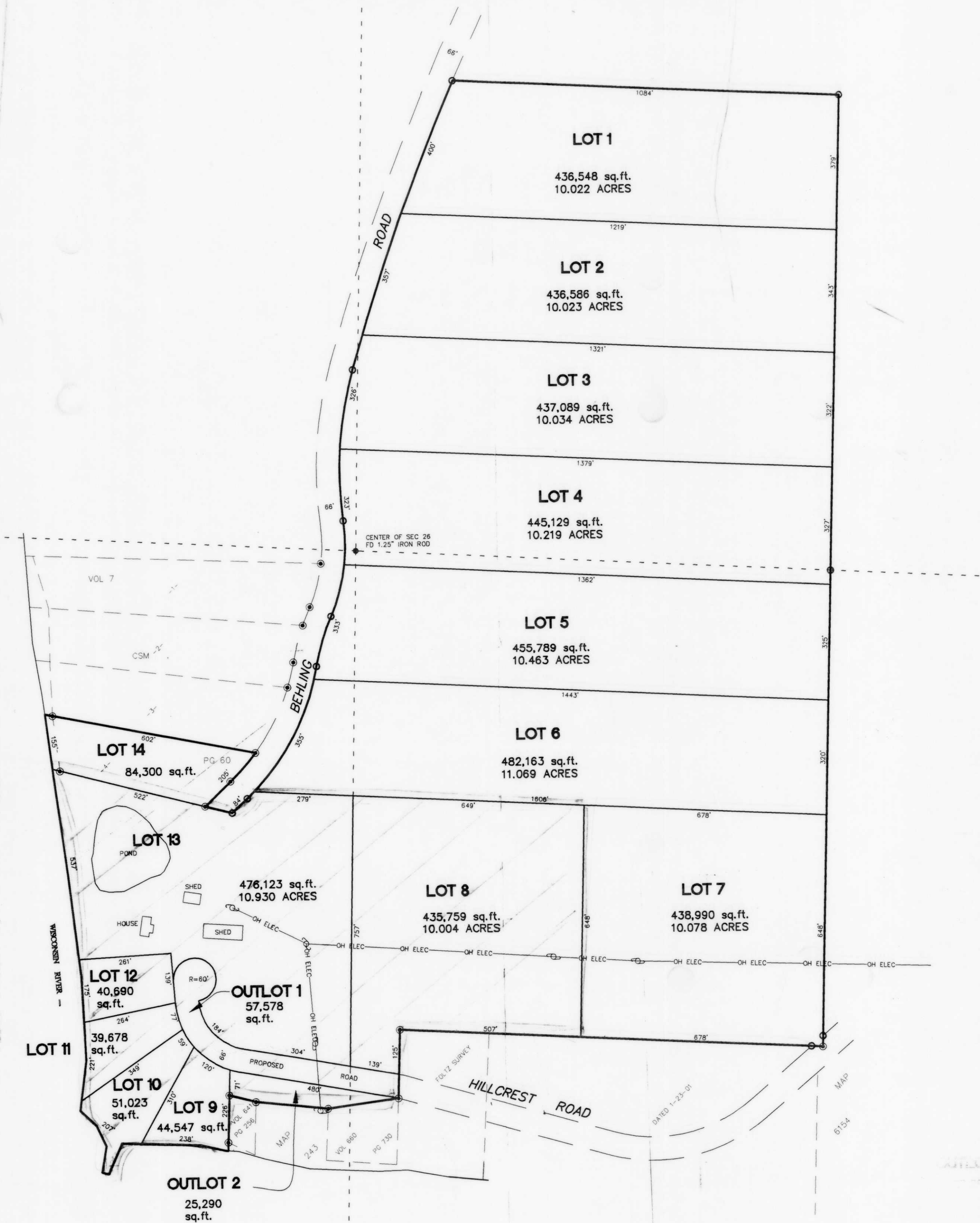

RECEIVED AT LINCOLN COUNTY  
COURTHOUSE THIS 9th DAY  
OF August 2001  
Toby Dallman  
LAND INFORMATION OFFICE

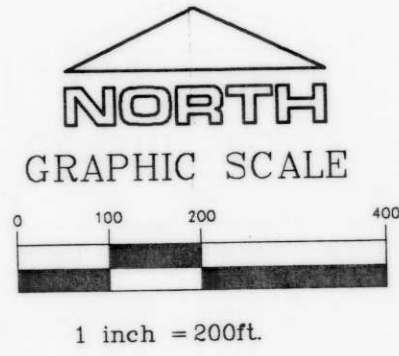

SHEET 1 OF 1	
DRAFTED BY: C. BRINKMEIER	CHECKED BY: D. HICCOCK
DATE: APRIL 3 2001	JOB NO.
REVISION DATE:	
PLOVER RIVER LAND CO. I P4225 PINEVIEW RD BIRNAMWOOD WI 54 (715)449-2229	

B