

PLAT OF SURVEY

THE EAST 1/2 OF THE NORTHWEST 1/4 OF THE NORTHEAST 1/4 AND PART OF THE NORTHEAST 1/4 OF THE NORTHEAST 1/4 OF SECTION 32, T31N, R5E, TOWN OF CORNING, LINCOLN COUNTY, WISCONSIN

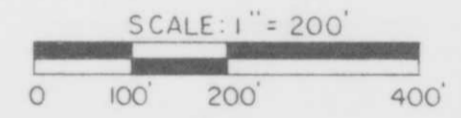
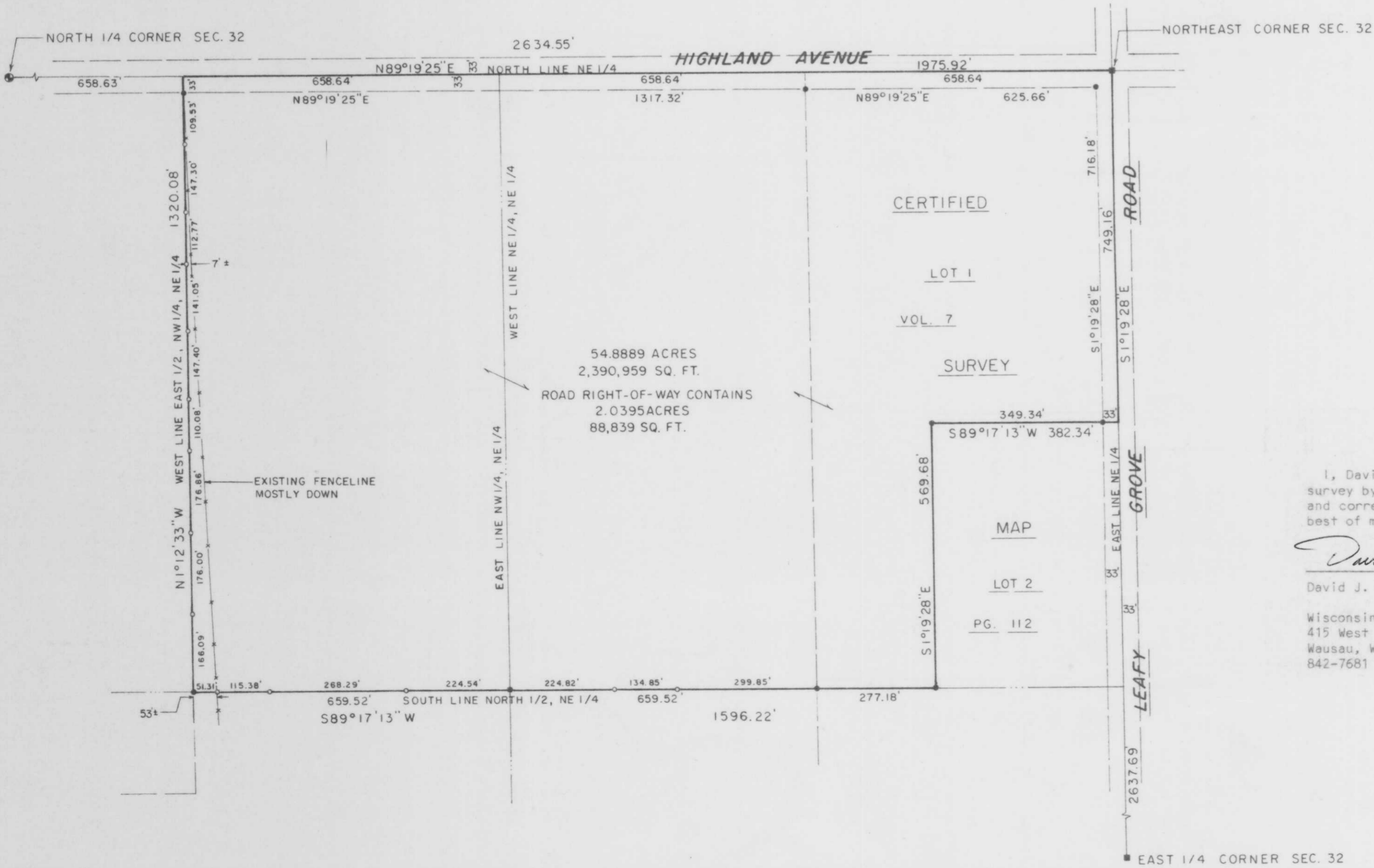

- EXISTING STONE MONUMENT
- ⊙ EXISTING LINCOLN COUNTY BERNTSEN MONUMENT
- SET 1" X 24" IRON PIPE WEIGHING 1.68 LBS/LIN. FOOT
- SET 7" SPIKE NAIL

I, David J. Goslin, Registered Land Surveyor, hereby represent that I have made this survey by the direction of Dennis Krensreiter. I further represent that this is a true and correct representation of said survey made and that this survey is correct to the best of my knowledge and belief.

David J. Goslin

David J. Goslin RLS No. 2280 March 2, 2001

Wisconsin Valley Surveyors
415 West Thomas Street
Wausau, WI 54401
842-7681



RECEIVED AT LINCOLN COUNTY
COURTHOUSE THIS 26th DAY
OF Sept. 2001
Tony Hallman
LAND INFORMATION OFFICE

A 444M

B