

Part of
GOV'T. LOT 2
SECTION 23, T34N, R6E

Bradley Township
 Lincoln County, Wisconsin

SURVEYOR'S CERTIFICATE

I, James D. Rein, Registered Land Surveyor No. S-1234, hereby certify that I have surveyed the property shown hereon; that this map represents an accurate survey of said property to the best of my knowledge and belief; that I have performed this survey by order of Larry Conrad; and that I have complied with the requirements of Wisconsin Administrative Code A-E 7.

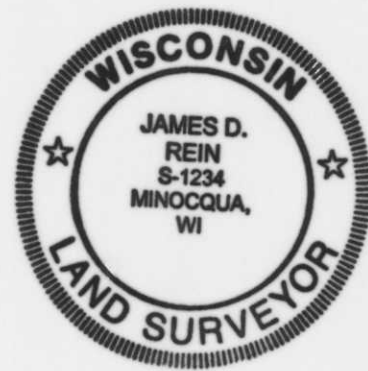

WILDERNESS
 SURVEYING,
 INC.

[Signature]
 Registered Land Surveyor # S-1234
 Dated this 8th day of December, 2000

Bearing base assumed,
 referenced to the south line
 of parcel "-13-", bearing
 S84°37'30"E



M441A

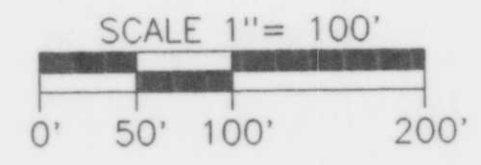
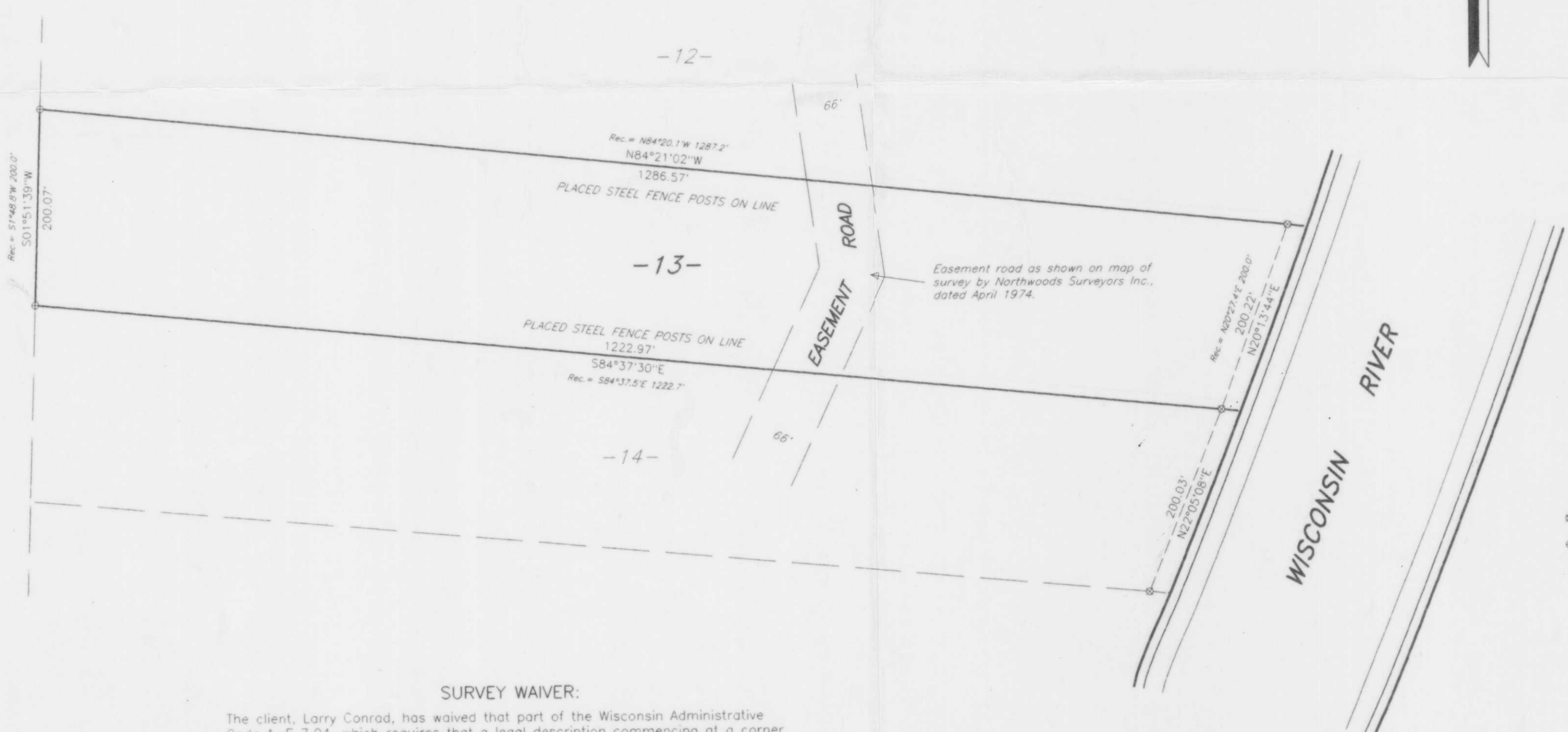

LEGEND
 ⊗ = 1 1/4" dia. iron rod found in place.
 ⊕ = 3/4" dia. iron rod found in place.

SURVEY WAIVER:
 The client, Larry Conrad, has waived that part of the Wisconsin Administrative Code A-E 7.04, which requires that a legal description commencing at a corner established by the United States Public Land Survey be included as part of the property survey.

RECEIVED AT LINCOLN COUNTY
 COURTHOUSE THIS 12TH DAY
 OF December 20 00
[Signature]
 LAND INFORMATION OFFICE

WILDERNESS SURVEYING, INC.
 Post Office Box 1111 - 8793 Earls Court
 Minocqua, Wisconsin 54548-1111
 Telephone (715) 356-5100

Map Number: 00-228
 File Number: 7-23-346
 Drafted by: M. Oestreich

Revisions: