

SURVEY OF THE WEST 350 FEET OF THE NORTH 400 FEET, LOCATED IN THE NW 1/4- SW 1/4 SECTION 33, T35N, R08E, TOWN OF HARRISON, LINCOLN COUNTY, WISCONSIN

BEARINGS REFERENCED TO THE WEST LINE OF SECTION 33, T35N, R8E ASSUMED TO BEAR N00°39'07"W.

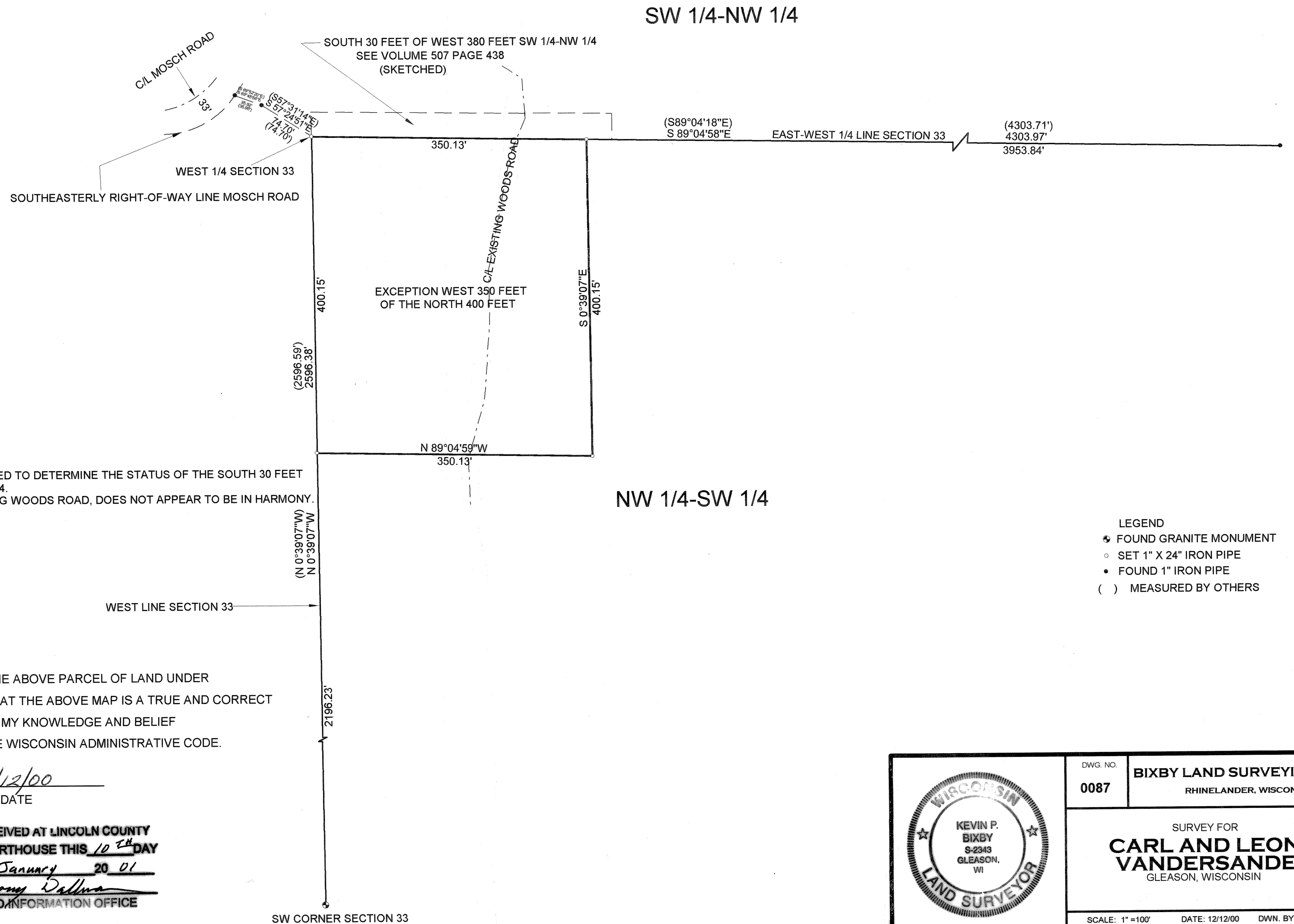

NOTE:
ADDITIONAL SURVEY WORK WOULD BE NEEDED TO DETERMINE THE STATUS OF THE SOUTH 30 FEET OF THE WEST 380 FEET OF THE SW 1/4 -NW 1/4. DEEDED ACCESS COMPARED TO THE EXISTING WOODS ROAD, DOES NOT APPEAR TO BE IN HARMONY.

- LEGEND**
- ◆ FOUND GRANITE MONUMENT
 - SET 1" X 24" IRON PIPE
 - FOUND 1" IRON PIPE
 - () MEASURED BY OTHERS

I, KEVIN P. BIXBY, HEREBY CERTIFY THAT I HAVE SURVEYED THE ABOVE PARCEL OF LAND UNDER THE DIRECTION OF CARL AND LEONA VANDERSANDEN AND THAT THE ABOVE MAP IS A TRUE AND CORRECT REPRESENTATION OF THE LANDS SURVEYED TO THE BEST OF MY KNOWLEDGE AND BELIEF THAT I HAVE COMPLIED WITH THE PROVISIONS OF AE 7 OF THE WISCONSIN ADMINISTRATIVE CODE.

Kevin P. Bixby 12/12/00
KEVIN P. BIXBY R.L.S. 2343 DATE

RECEIVED AT LINCOLN COUNTY
COURTHOUSE THIS 10TH DAY
OF January 20 01
Tony Dallma
LAND INFORMATION OFFICE

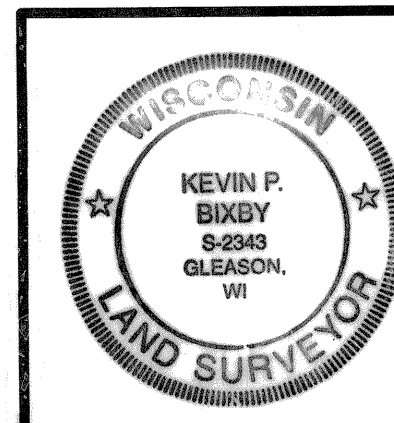

DWG. NO. 0087
BIXBY LAND SURVEYING, INC.
RHINELANDER, WISCONSIN

SURVEY FOR
CARL AND LEONA VANDERSANDEN
GLEASON, WISCONSIN

SCALE: 1" = 100' DATE: 12/12/00 DWN. BY: K.B.

B