

EAST LINE SURVEY OF VOLUME 419, PAGE 450, LOCATED IN THE SW1/4 - NE1/4, SECTION 10, T34N, R8E
TOWN OF HARRISON, LINCOLN COUNTY, WISCONSIN

M440A

BEARINGS REFERENCED TO THE NORTH-SOUTH 1/4 LINE OF SECTION 10, T34N, R8E
ASSUMED TO BEAR N00°11'57"W

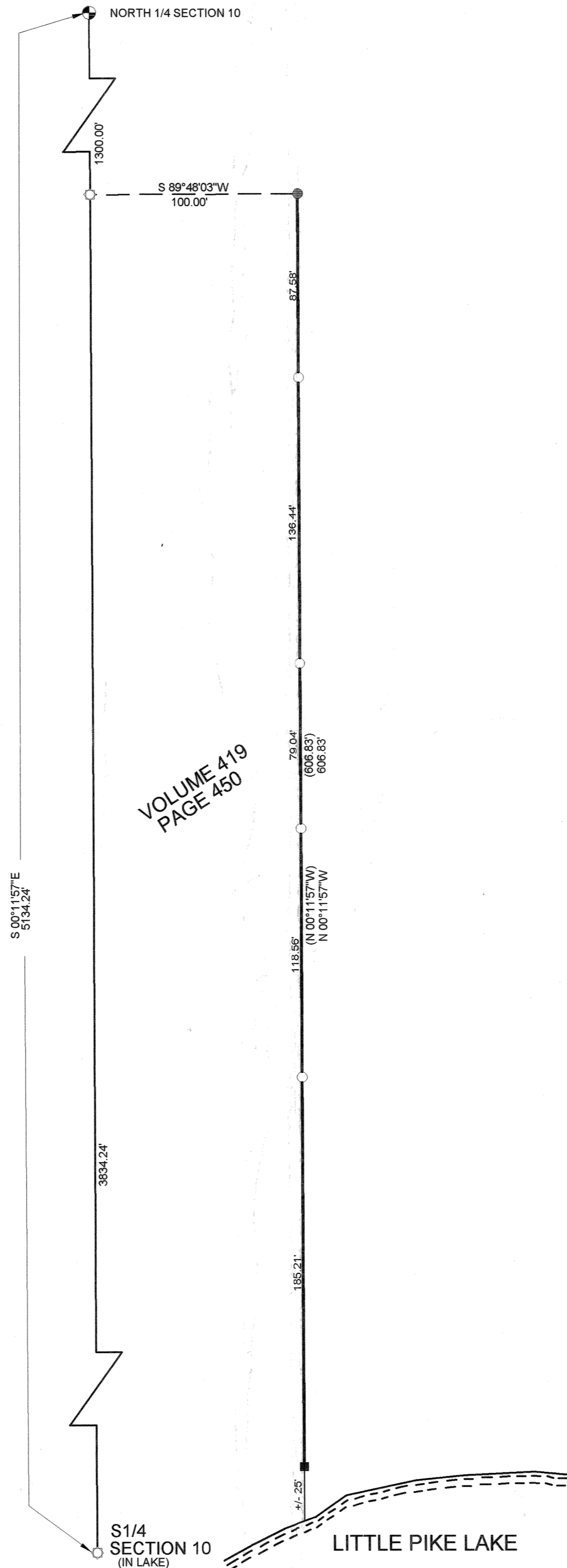

I, KEVIN P. BIXBY, HEREBY CERTIFY THAT I HAVE SURVEYED THE ABOVE LINE UNDER THE DIRECTION OF JOHN VANDERSANDEN AND THAT THE ABOVE MAP IS A TRUE AND CORRECT REPRESENTATION OF THE LINE SURVEYED TO THE BEST OF MY KNOWLEDGE AND BELIEF THAT I HAVE COMPLIED WITH THE PROVISIONS OF AE 7 OF THE WISCONSIN ADMINISTRATIVE CODE.

Kevin P. Bixby 12/07/00
 KEVIN P. BIXBY R.L.S. 2343 DATE

RECEIVED AT LINCOLN COUNTY
 COURTHOUSE THIS 10TH DAY
 OF January 20 01
Tony Dalko
 LAND INFORMATION OFFICE

- LEGEND
- EXISTING GRANITE MONUMENT
 - FOUND 1 1/4" IRON PIPE
 - FOUND 2" IRON PIPE
 - SET 1" x 24" IRON PIPE
 - () RECORDED AS
 - CALCULATED POSITION

	DWG. NO. 0086	BIXBY LAND SURVEYING, INC. RHINELANDER, WISCONSIN
	SURVEY FOR JOHN VANDERSANDEN LAVERNE, CALIFORNIA	
SCALE: 1" = 50' DATE: 11/16/00 DWN. BY: K.B.		