

LOCATED IN LOTS 10 AND 11, BLOCK 39,
TOMAHAWK LAND AND BOOM COMPANY'S FIRST ADDITION TO TOMAHAWK
LINCOLN COUNTY, WISCONSIN

BEARINGS REFERENCED TO THE WEST LINE OF BLOCK 39,
TOMAHAWK LAND AND BOOM COMPANY'S FIRST ADDITION TO TOMAHAWK
ASSUMED TO BEAR N00°00'00"E

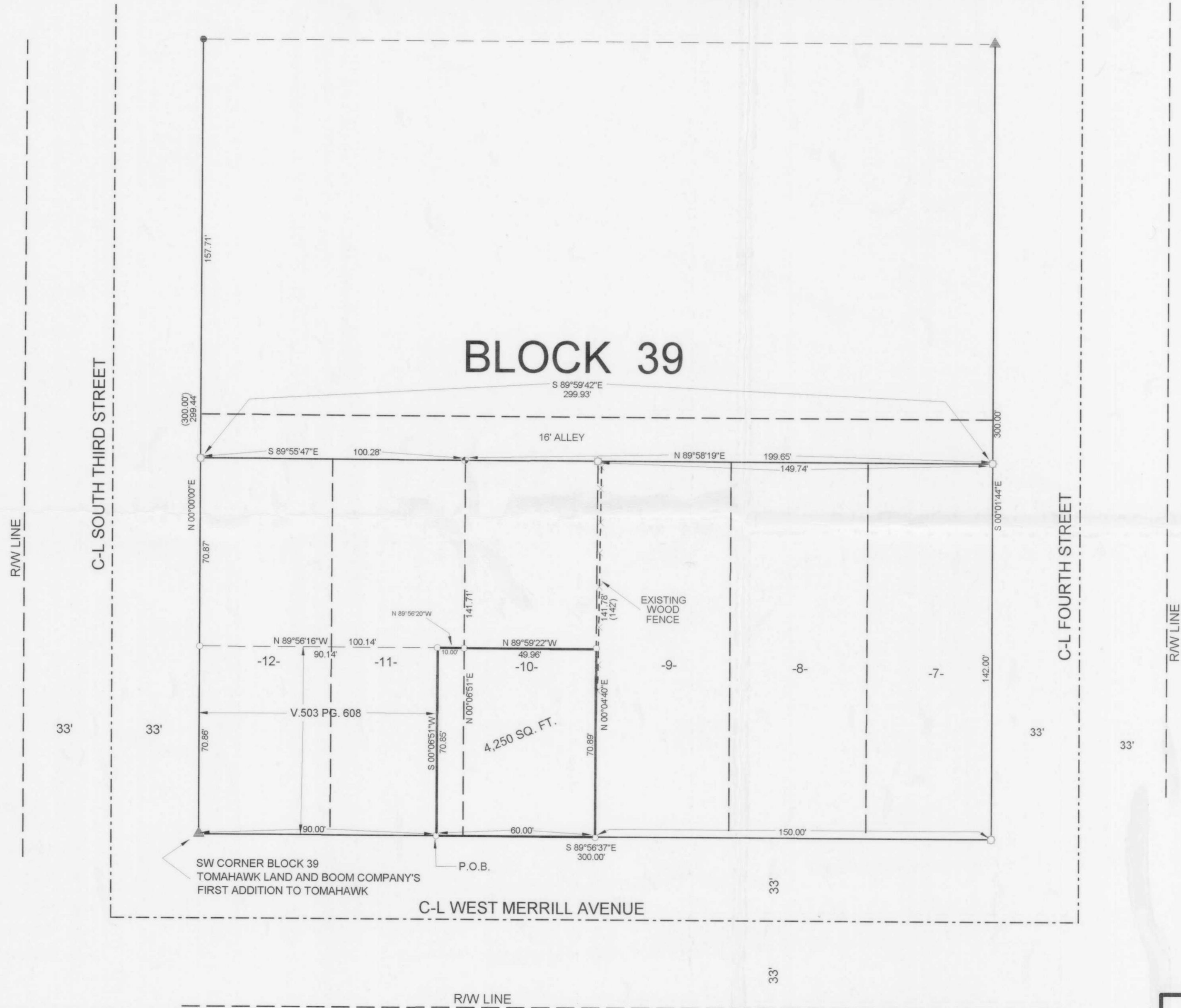

- LEGEND
- ▲ FOUND P.K. NAIL
 - EXISTING IRON PIPE
 - SET 1" X 24" IRON PIPE
 - () RECORDED AS
 - CALCULATED POSITION
 - ★ FOUND 1/4" IRON ROD

SW SW
Sec 34-35-6 B

I, KEVIN P. BIXBY, HEREBY CERTIFY THAT I HAVE SURVEYED THE ABOVE PARCEL OF LAND UNDER THE DIRECTION OF MIKE AND DIANE MESSINGER AND THAT THE ABOVE MAP IS A TRUE AND CORRECT REPRESENTATION OF THE LANDS SURVEYED TO THE BEST OF MY KNOWLEDGE AND BELIEF THAT I HAVE PROVIDED A DESCRIPTION OF THE ABOVE PARCEL ON A SEPARATE SHEET. THAT I HAVE COMPLIED WITH THE PROVISIONS OF AE 7 OF THE WISCONSIN ADMINISTRATIVE CODE.

Kevin P. Bixby
KEVIN P. BIXBY R.L.S. 2343
DATE 11/02/00

NOTE: THE ABOVE PARCEL OF LAND IS TO BE ATTACHED TO AND MADE A PART OF THOSE LANDS LYING TO THE WEST AND CANNOT BE TRANSFERRED AS A SEPARATE PARCEL OF LAND UNLESS APPROVED BY THE CITY OF TOMAHAWK PLANNING COMMISSION.

RECEIVED AT LINCOLN COUNTY
COURTHOUSE THIS 17TH DAY
OF November 20 00
Tony Dullman
LAND INFORMATION OFFICE



DWG. NO. 0084
BIXBY LAND SURVEYING, INC.
RHINELANDER, WISCONSIN

SURVEY FOR
MIKE AND DIANE MESSINGER
TOMAHAWK, WISCONSIN

SCALE: 1" = 30' DATE: 10/31/00 DWN. BY: K.B.