

LOCATED IN ASSESSOR'S PLAT NO. 117 AND THE NE1/4 - SE1/4. SECTION 34, T35N, R6E
CITY OF TOMAHAWK, LINCOLN COUNTY, WISCONSIN

BEARINGS REFERENCED TO THE EAST LINE OF SECTION 34, T35N, R6E
ASSUMED TO BEAR N02°36'12"E

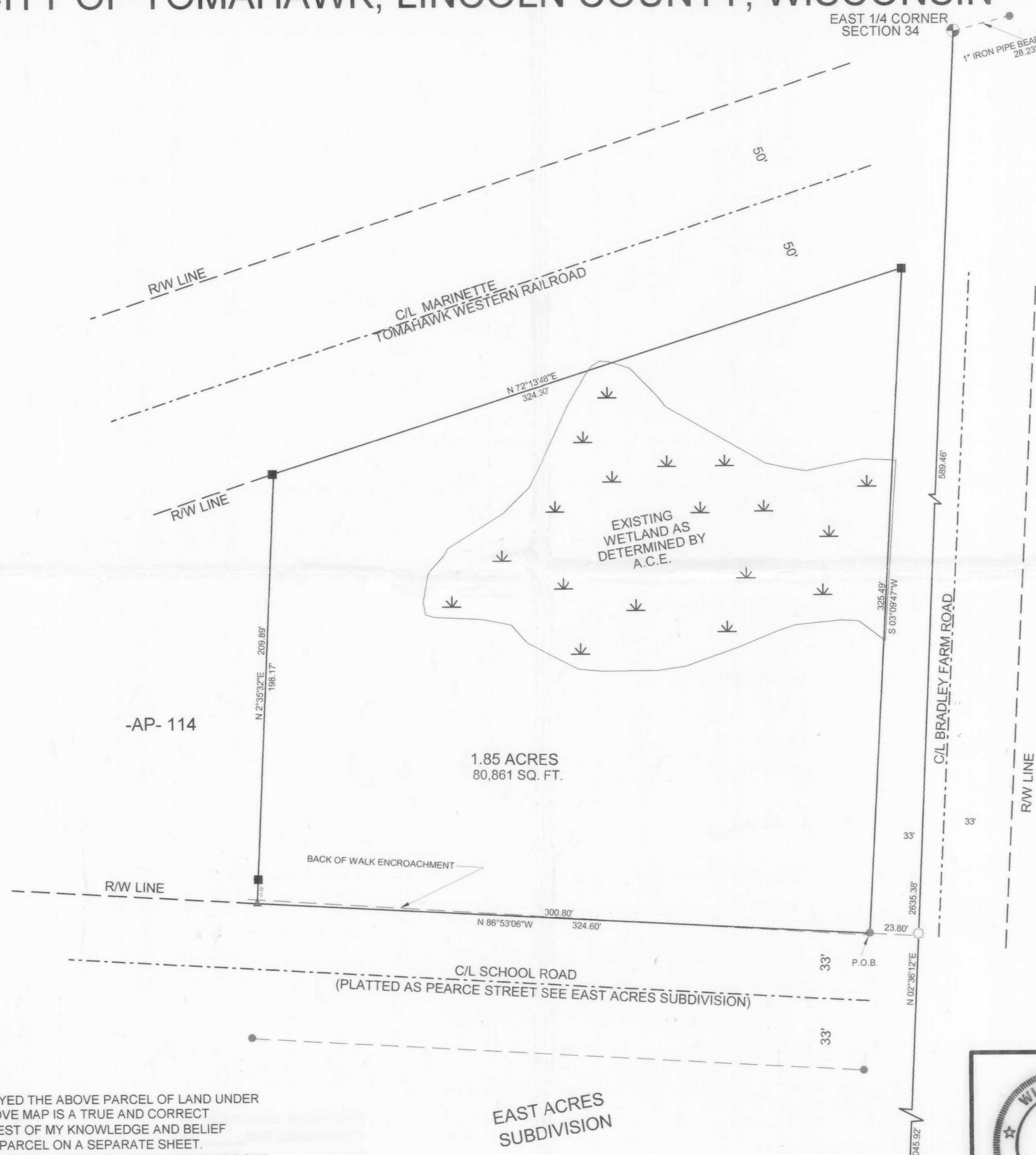

M439A

LEGEND

- EXISTING BERNSTEIN MONUMENT
- FOUND 1" IRON PIPE
- FOUND 1 1/4" IRON PIPE
- ▲ SET P.K. NAIL
- CALCULATED POSTION

RECEIVED AT LINCOLN COUNTY
COURTHOUSE THIS 17th DAY
OF November 20 00
Tom Dallman
LAND INFORMATION OFFICE

I, KEVIN P. BIXBY, HEREBY CERTIFY THAT I HAVE SURVEYED THE ABOVE PARCEL OF LAND UNDER THE DIRECTION OF EVERETT LANGE AND THAT THE ABOVE MAP IS A TRUE AND CORRECT REPRESENTATION OF THE LANDS SURVEYED TO THE BEST OF MY KNOWLEDGE AND BELIEF THAT I HAVE PROVIDED A DESCRIPTION OF THE ABOVE PARCEL ON A SEPARATE SHEET. THAT I HAVE COMPLIED WITH THE PROVISIONS OF AE 7 OF THE WISCONSIN ADMINISTRATIVE CODE.

Kevin P. Bixby 11/09/00
KEVIN P. BIXBY R.L.S. 2343 DATE

SE CORNER SECTION 34 (POSITIONED FROM CORNER SHEET FORM)

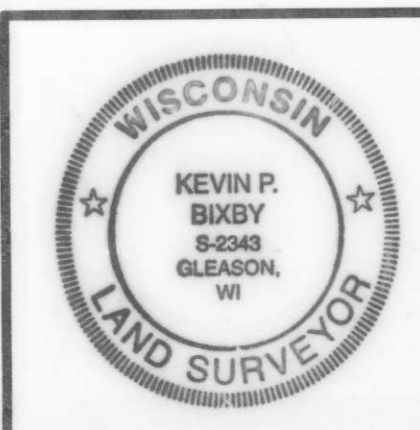

DWG. NO. 0085	BIXBY LAND SURVEYING, INC. RHINELANDER, WISCONSIN
SURVEY FOR EVERETT LANGE TOMAHAWK, WISCONSIN	
SCALE: 1" = 40'	DATE: 11/06/00 DWN. BY: K.B.