

# WHISPERING WINDS CONDOMINIUM

Being part of the  
**NE 1/4, of the NE 1/4**  
**SECTION 3**  
**T. 35 N., R. 6 E.**  
 Town of Bradley  
 Lincoln County, Wis.

North is referenced to the east line of Section 3, which is N 00°18'11" E as determined by solar observation.

UNIT NO.	SQUARE FEET
1	690
2	1,127
3	1,727
4	2,646
5	3,300
6	3,348
7	10,398
8	2,208

- ⊗ Yellow wood r/w post found in place.
- ⊙ Berntsen monument found in place.
- 2" iron pipe found in place.
- 1 1/4" iron pipe found in place.
- 1" iron pipe found in place.
- 1/2" iron pipe found in place.
- ( ) Indicates recorded bearing or distance.

Condominium and its unit number.  
 Area around unit is Limited Common Element appurtenant to its unit number.

Shed is Limited Common Element appurtenant to its unit number.

Unit 8 is reserved for an out building. Need not be built.

LAKE NOKOMIS

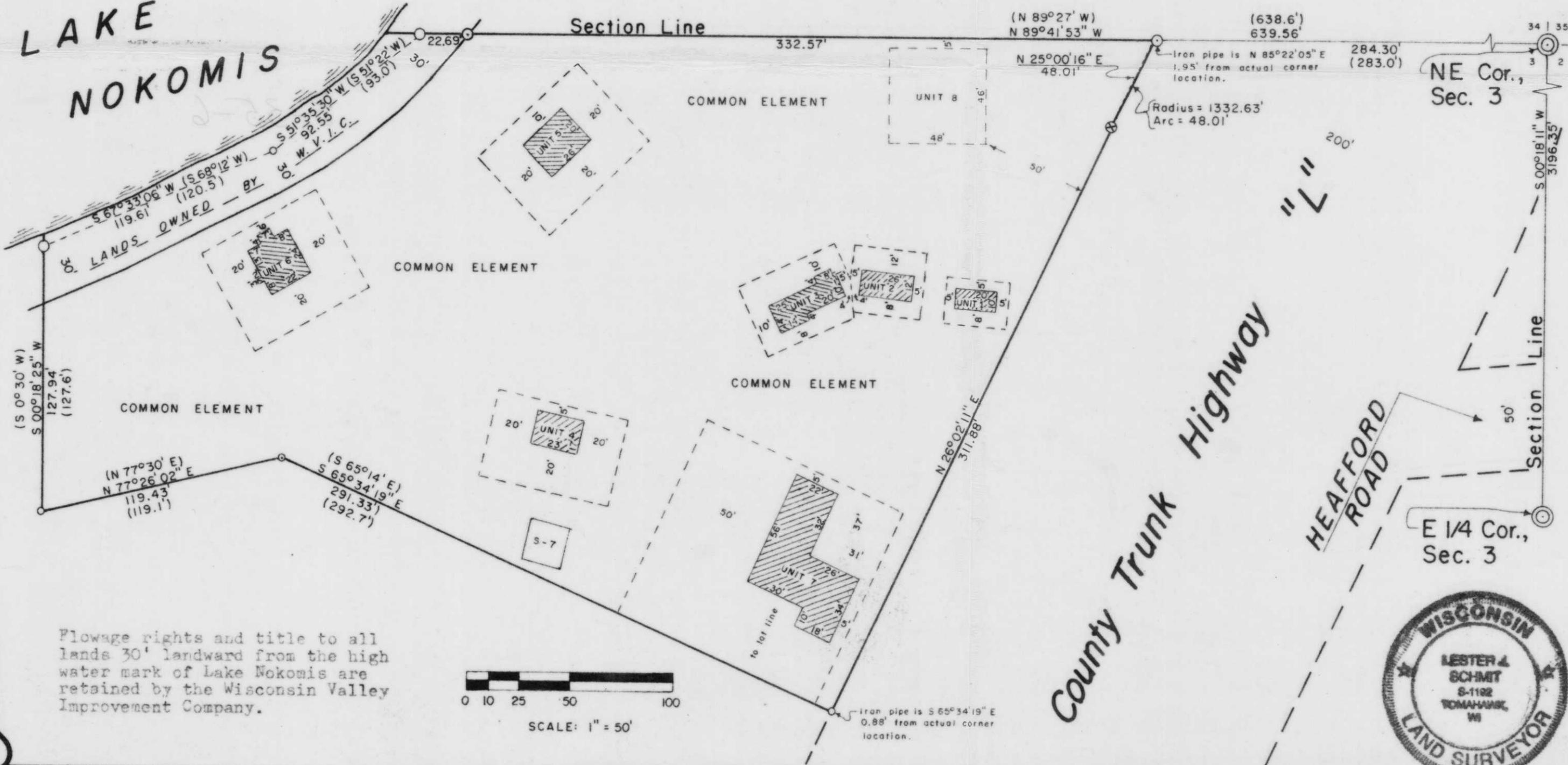

RECEIVED AT LINCOLN COUNTY  
 COURTHOUSE THIS 6th DAY  
 OF April 19 99  
 Kevin Bilby  
 LAND INFORMATION OFFICE

I, Lester J. Schmit, Registered Land Surveyor S-1192 hereby certify that this plat is a correct representation of the condominium described and that the identification of each unit and common element can be determined therefrom. The location of each unit, its approximate dimensions and unit area have been provided on this sheet. This condominium plat, known as Whispering Winds Condominium, consists of one sheet and complies with Sec. 703.11 of the Wisconsin Statutes.

Lester J. Schmit  
 R.L.S. S-1192  
 Dated this 8th day of January 1996  
 Revised this 15th day of January 1996  
 Revised this 15th day of August 1996



Flowage rights and title to all lands 30' landward from the high water mark of Lake Nokomis are retained by the Wisconsin Valley Improvement Company.

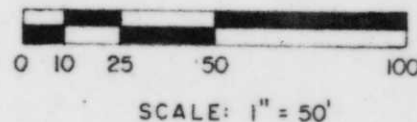

M438A