

Part of the
NW 1/4, of the SE 1/4
SECTION 5
T. 35 N., R. 6 E.
 Town of Bradley
 Lincoln County, Wis.

W. V. I. C. LANDS

LEGEND

- ⊙ BERNTSEN MONUMENT FOUND IN PLACE.
- 1 1/2" IRON PIPE FOUND IN PLACE.
- ◊ 1" IRON PIPE FOUND IN PLACE.
- 1 1/2" IRON PIPE SET THIS SURVEY.

RECEIVED AT LINCOLN COUNTY
 COURTHOUSE THIS 18TH DAY
 OF May 2000
Tony Dalkner
 LAND INFORMATION OFFICE

North is referenced to the
 north-south line of Section
 5 which is N 02°26'03" E per
 Cronick Family Subdivision.

I, Lester J. Schmit, Registered Land Surveyor S-1192 hereby
 certify that I have surveyed the property shown hereon; that
 this map is a true and accurate representation thereof; that
 said survey was performed by order of Gene Lokken; and that
 I have complied with applicable requirements of s. A-E 7 of
 the Wisconsin Administrative Code.

Note: Legal descriptions, if any, conforming to this survey
 have been provided on separate sheets.

Lester J. Schmit
 Lester J. Schmit R.L.S. S-1192
 Dated this 5th day of February 2000

TIMBERLAND SURVEYORS		<small>TOMAHAWK WIS.</small>
<small>SURVEY FOR</small>		
GENE LOKKEN		
N 11860 HWY. "Y"		
TOMAHAWK, WIS.		
<small>DATE 5 FEB 00</small>		<small>DWN. BY L.J.S. SCALE 1" = 100'</small>
<small>REVISED</small>	<small>BY</small>	<small>DWG. NO.</small>
<small>REVISED</small>	<small>BY</small>	765-2

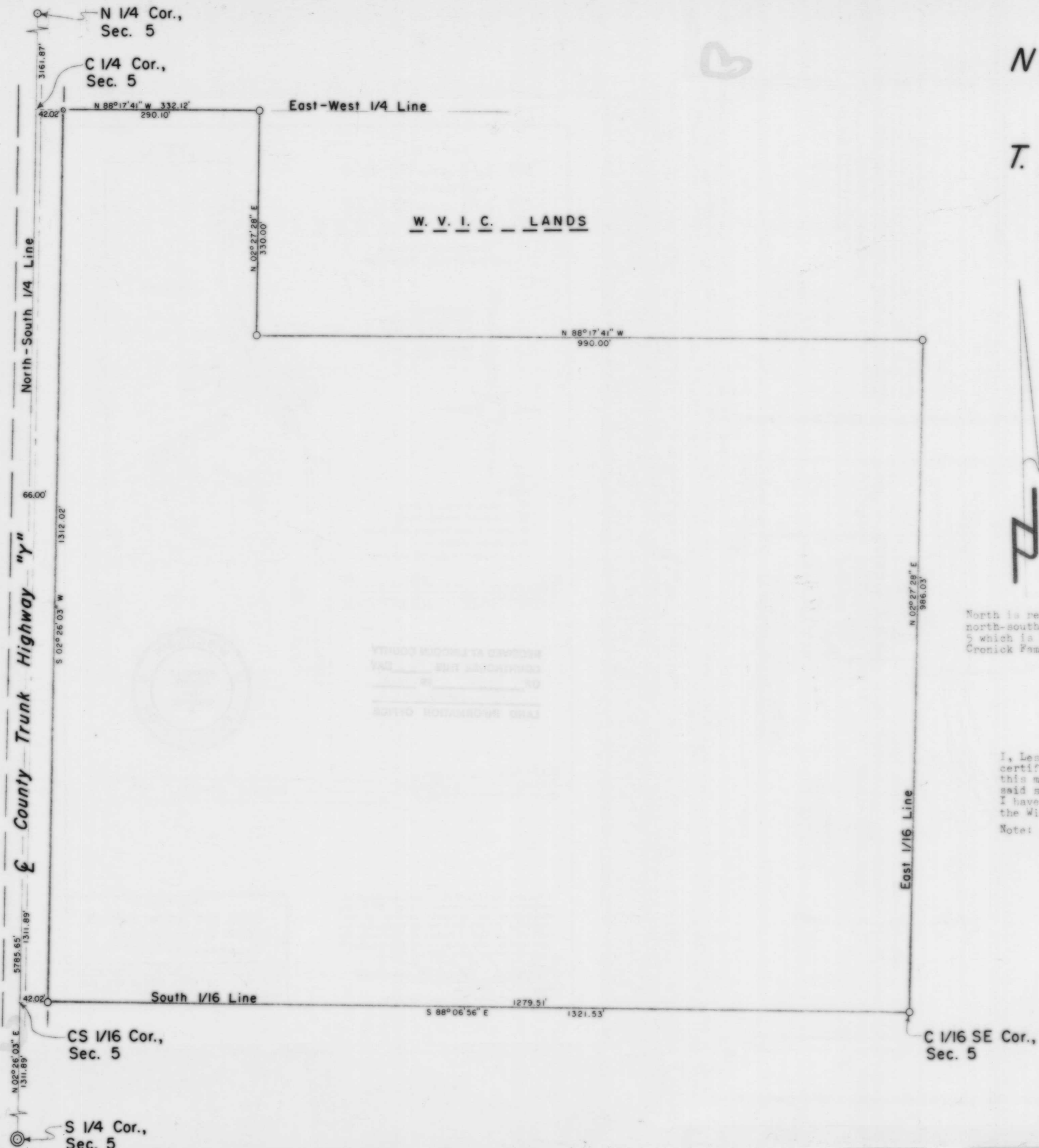

ALBERT