

W 1/4 Cor.,  
Sec. 27

CW 1/16 Cor.,  
Sec. 27

E 1/4 Cor.,  
Sec. 27

Part of

A. P. 3

of the

City of Tomahawk

being in the

NW 1/4, of the SW 1/4

SECTION 27

T. 35 N., R. 6 E.

LINCOLN COUNTY, WIS.

East-West 1/4 Line

1328.60'  
(1328.24')

(N 89°22'12" E)  
N 89°22'54" E

5390.81'

4068.21'

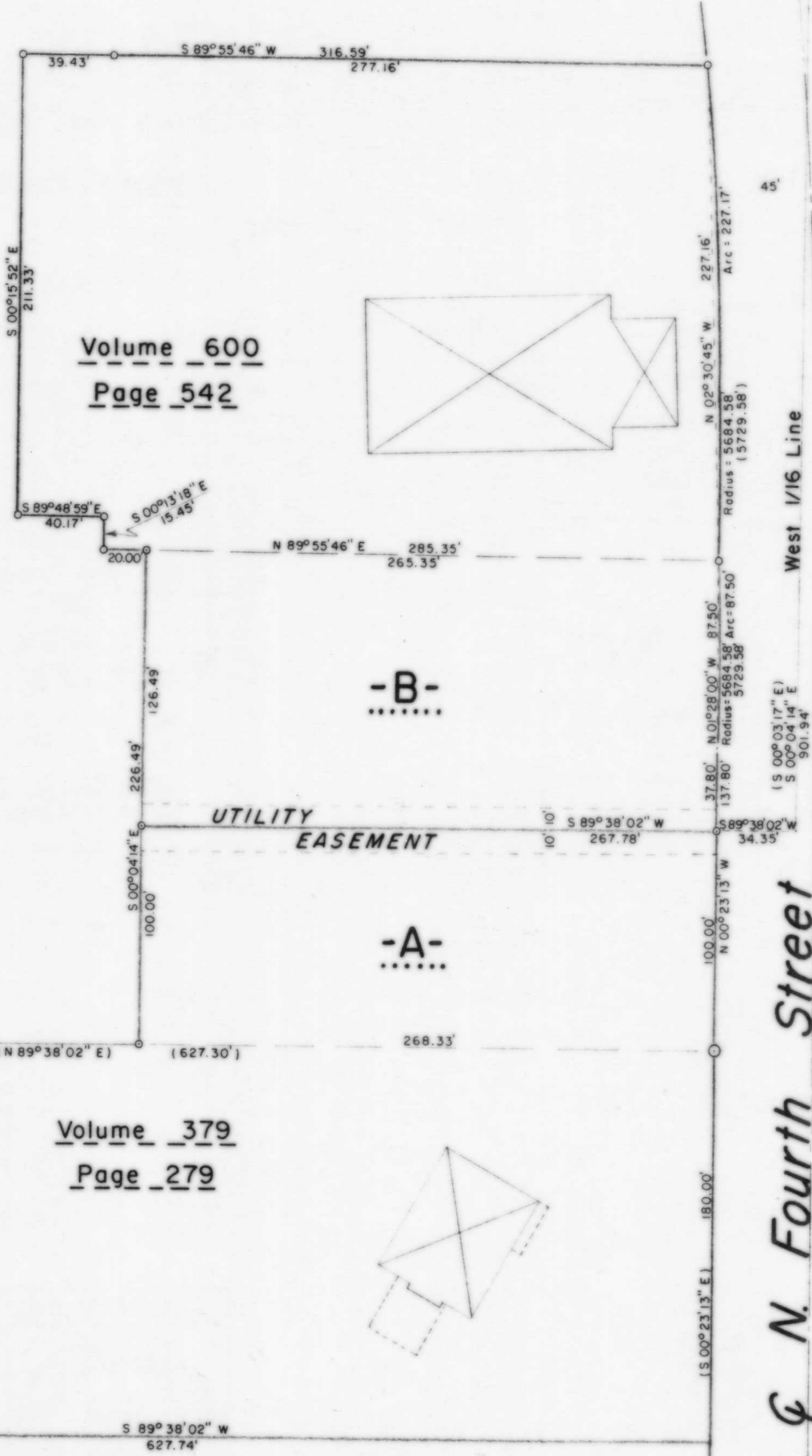

Volume 600  
Page 542

Volume 379  
Page 279

-B-

-A-

UTILITY  
EASEMENT

West 1/16 Line  
N. Fourth Street

LEGEND

- ⊙ BERNTSEN MONUMENT FOUND IN PLACE.
- 2" IRON PIPE FOUND IN PLACE.
- RAILROAD SPIKE FOUND IN PLACE.
- 1" IRON PIPE FOUND IN PLACE.
- 1" IRON PIPE SET THIS SURVEY.
- ( ) INDICATES RECORDED BEARING OR DISTANCE PER C.S.M. NO. 155.
- ▭ DENOTES BUILDING.

I, Lester J. Schmit, Registered Land Surveyor S-1192 hereby certify that I have surveyed the property shown hereon; that this map is a true and accurate representation thereof; that said survey was performed by order of Roger G. Schlegel, Jack Mikunda and Joseph Swan; and that I have complied with applicable requirements of s. A-E 7 of the Wisconsin Administrative Code.

Note: Legal descriptions conforming to this survey have been provided on separate sheets.

*Lester J. Schmit*

Lester J. Schmit, R.L.S. S-1192

Dated this 5<sup>th</sup> day of February 2000

RECEIVED AT LINCOLN COUNTY  
COURTHOUSE THIS 18<sup>TH</sup> DAY  
OF May 2000  
Tommy Dallen  
LAND INFORMATION OFFICE

**TIMBERLAND SURVEYORS** TOMAHAWK WIS.

SURVEY FOR  
**HERITAGE - PARK  
CITY - SWANS  
TOMAHAWK, WIS.**

DATE 5 FEB 00 DWN BY L.J.S. SCALE 1" = 50'

REVISED BY DWG. NO. 1240

WISCONSIN LAND SURVEYOR  
LESTER J. SCHMIT  
S-1192  
TOMAHAWK, WIS.

B