

Part of the
SE 1/4, of the SE 1/4
SECTION 5
T. 34 N., R. 5 E.
 Town of Tomahawk
 Lincoln County, Wis.

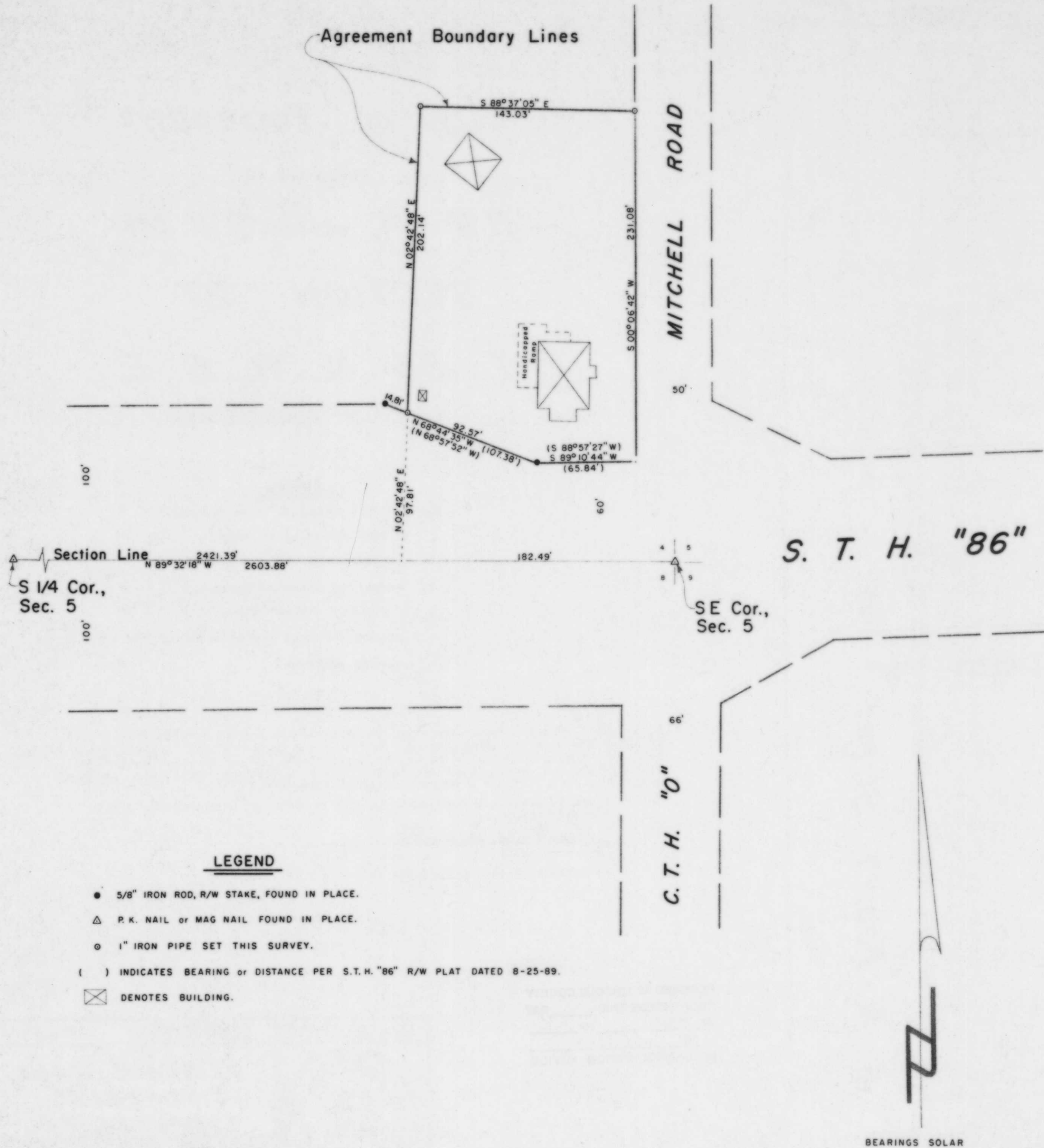

I, Lester J. Schmit, Registered Land Surveyor S-1192 hereby certify that I have surveyed the property shown hereon; that this map is a true and accurate representation thereof; that said survey was performed by order of the Town Board, Town of Tomahawk; and that I have complied with applicable requirements of s. A-E 7 of the Wisconsin Administrative Code.

Note: Legal descriptions conforming to this survey have been provided on separate sheets.

Lester J. Schmit
 Lester J. Schmit R.L.S. S-1192

Dated this 14th day of January 2000

RECEIVED AT LINCOLN COUNTY
 COURTHOUSE THIS 9th DAY
 OF Feb 2000
Pat Thiele
 LAND INFORMATION OFFICE

LEGEND

- 5/8" IRON ROD, R/W STAKE, FOUND IN PLACE.
- △ P. K. NAIL or MAG NAIL FOUND IN PLACE.
- 1" IRON PIPE SET THIS SURVEY.
- () INDICATES BEARING or DISTANCE PER S.T.H. "86" R/W PLAT DATED 8-25-89.
- ⊠ DENOTES BUILDING.

BEARINGS SOLAR

TIMBERLAND SURVEYORS		TOMAHAWK WIS.
SURVEY FOR		
TOWN of TOMAHAWK TOWN HALL TOMAHAWK, WIS.		
DATE 14 JAN 00		DWN. BY L.J.S. SCALE 1" = 50'
REVISED	BY	DWG. NO.
REVISED	BY	1241

ACCEPTED