

LEGEND

- ⊙ BERNTSEN MONUMENT FOUND IN PLACE.
- 2" IRON PIPE FOUND IN PLACE.
- 1" IRON PIPE FOUND IN PLACE.
- ⊙ 2" IRON PIPE SET THIS SURVEY.
- 1" IRON PIPE SET THIS SURVEY.

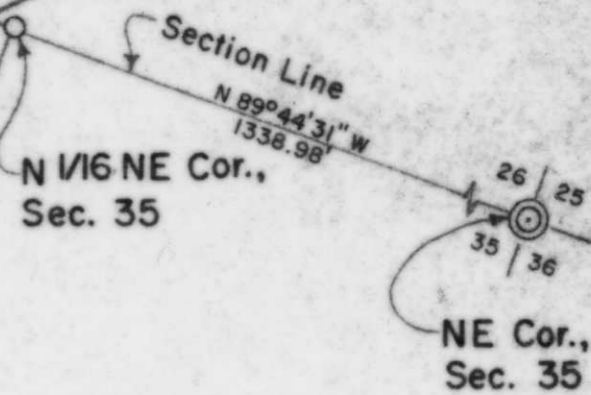

Part of the
SW 1/4, of the NE 1/4
 and of
GOV'T. LOT 4
SECTION 35
T. 35 N., R. 6 E.
 in the
 City of Tomahawk
 Lincoln County, Wis.

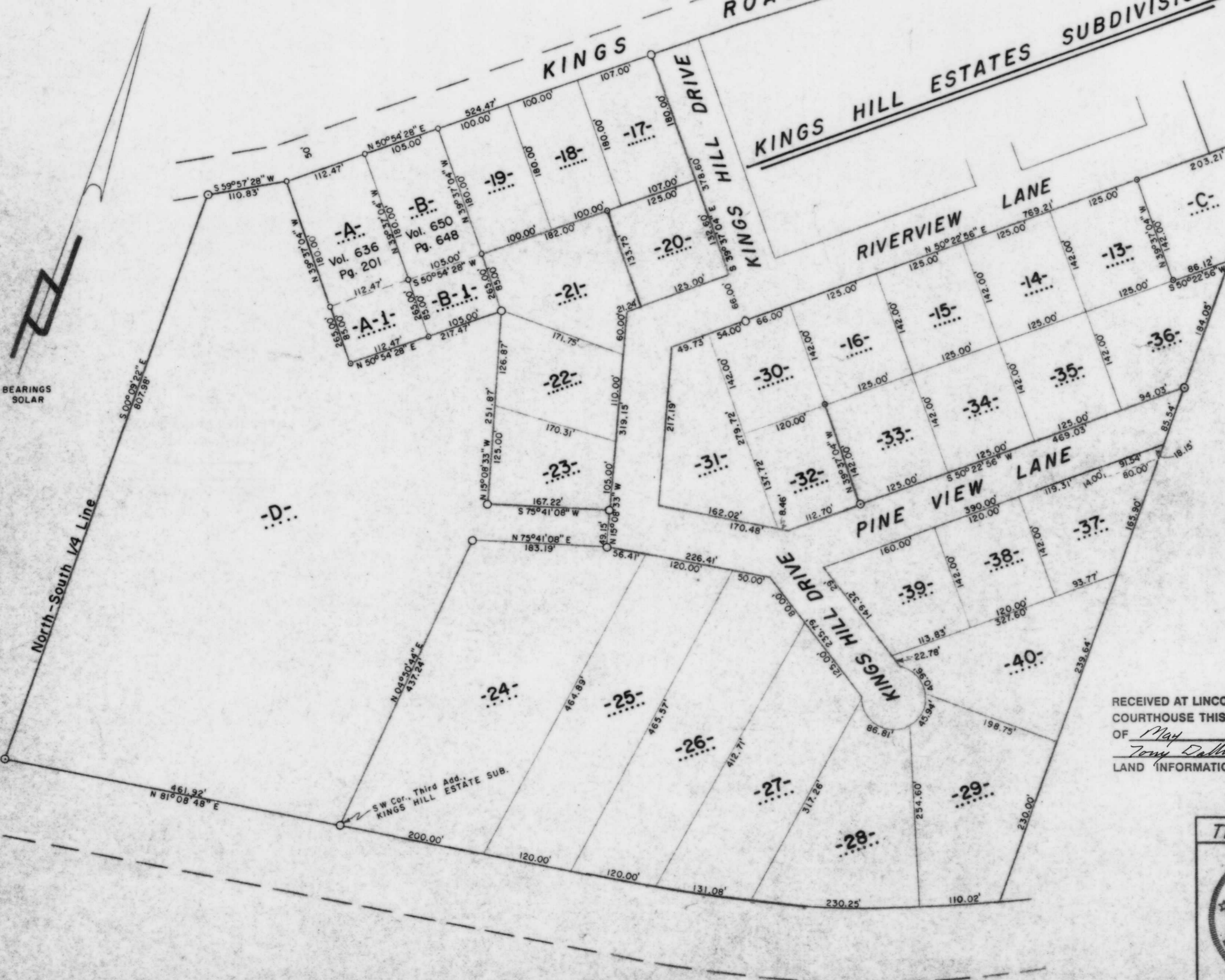

I, Lester J. Schmit, Registered Land Surveyor S-1192 hereby certify that I have surveyed the property shown hereon; that this map is a true and accurate representation thereof; that said survey was performed by order of Robert Cook; and that I have complied with applicable requirements of s. A-E 7 of the Wisconsin Administrative Code.

Note: Legal descriptions conforming to this survey have been provided on separate sheets.

Lester J. Schmit
 Lester J. Schmit R.L.S. S-1192
 Dated this 23rd day of March 1994

RECEIVED AT LINCOLN COUNTY
 COURTHOUSE THIS 18TH DAY
 OF May 2000
Tony Dallman
 LAND INFORMATION OFFICE

REVISED 6 MAR 00 BY L.J.S.
 REVISED 19 FEB 99 BY L.J.S.
 REVISED 2 JUN 97 BY L.J.S.
 REVISED 29 MAY 97 BY L.J.S.

B

TIMBERLAND SURVEYORS TOMAHAWK WIS.

SURVEY FOR
ROBERT COOK
3903 N. SHORE DR.
RHINELANDER, WIS. 54501

DATE 23 MAR 94 DWN. BY L.J.S. SCALE 1" = 100'
 REVISED 9 MAY 95 BY L.J.S. DWG. NO. 1016
 REVISED 27 JUN 96 BY L.J.S.