

JERSEY CITY FLOWAGE

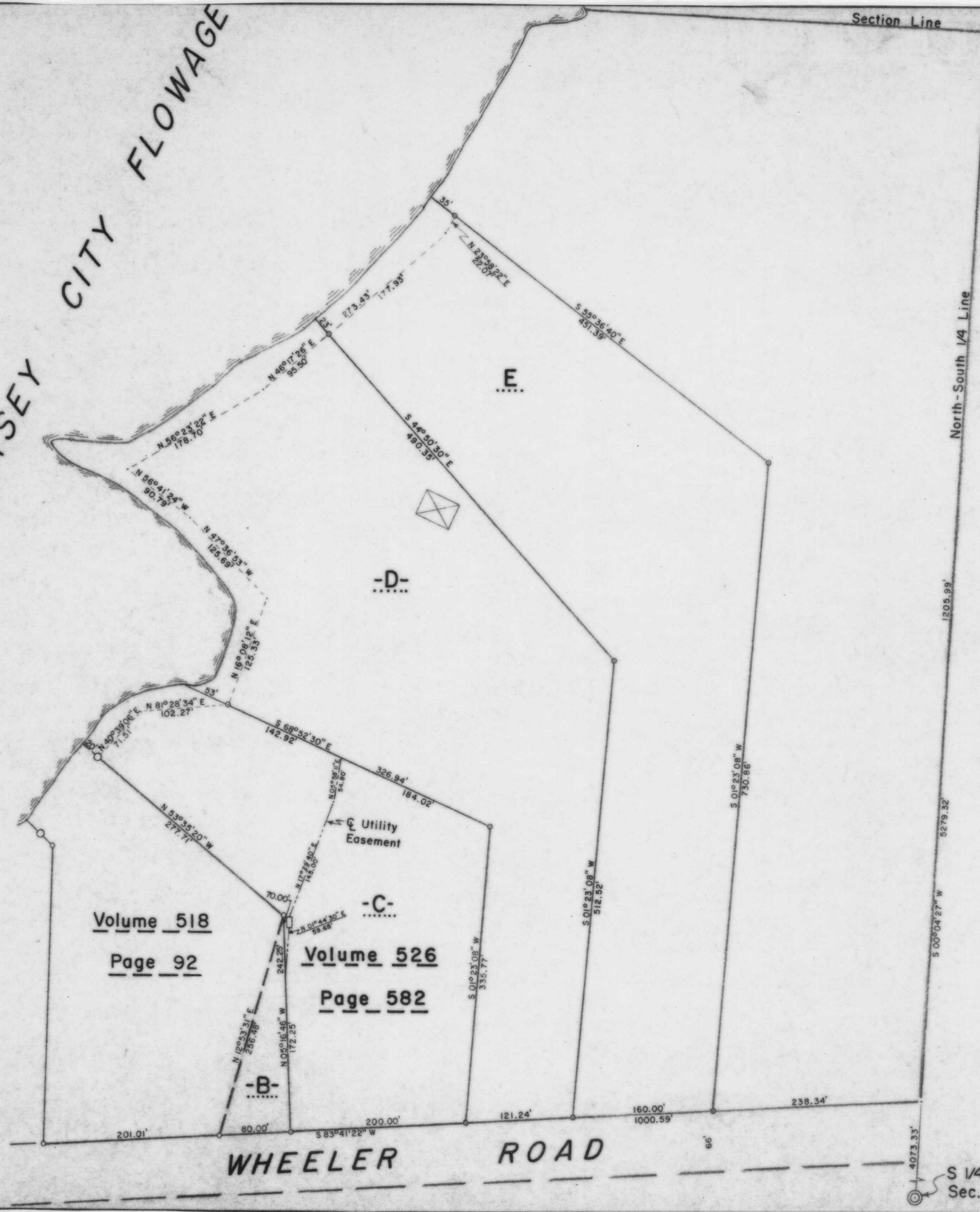

Section Line N 1/4 Cor., Sec. 28

North-South 1/4 Line

BEARINGS SOLAR

1205.99'  
5279.32'  
S 00° 04' 27\" W

S 1/4 Cor., Sec. 28

Part of  
**GOV'T. LOT 7**  
**SECTION 28**  
**T. 35 N., R. 6 E.**  
 City of Tomahawk  
 Lincoln County, Wis.

**RECEIVED**

**LEGEND**

- ⊙ BERNTSEN MONUMENT FOUND IN PLACE.
- 1" IRON PIPE FOUND IN PLACE.
- 1 1/4" IRON PIPE FOUND IN PLACE.
- ⊙ 1" IRON PIPE SET THIS SURVEY.
- ⊠ DENOTES BUILDING.
- PADMOUNT TRANSFORMER.

RECEIVED AT LINCOLN COUNTY  
 COURTHOUSE THIS 9th DAY  
 OF Feb. 2000  
*Pat Pridler*  
 LAND INFORMATION OFFICE

I, Lester J. Schmit, Registered Land Surveyor S-1192 hereby certify that I have surveyed the property shown hereon; that this map is a true and accurate representation thereof; that said survey was performed by order of Harold VanRyen, Terry Peterson and David Hetzel; and that I have complied with applicable requirements of s. A-E 7 of the Wisconsin Administrative Code.  
 Note: Legal descriptions conforming to this survey have been provided on separate sheets.

*Lester J. Schmit*  
 Lester J. Schmit R.L.S. S-1192  
 Dated this 3rd day of February 1994

Volume 518  
 Page 92

Volume 526  
 Page 582

REVISED 5 DEC 96 BY L.J.S.

**TIMBERLAND SURVEYORS** TOMAHAWK WIS.

SURVEY FOR  
**HAROLD VAN RYEN**  
**1438 WHEELER RD.**  
**TOMAHAWK, WIS.**

DATE 3 FEB 94 OWN. BY L.J.S. SCALE 1" = 80'  
 REVISED 19 DEC 94 BY L.J.S. DWG. NO.  
 REVISED 18 MAY 95 BY L.J.S. 1047

