

LOCATED IN THE NE 1/4 - NE 1/4, SECTION 22, T35N, R8E, TOWN OF HARRISON
 LINCOLN COUNTY, WISCONSIN

NE CORNER
 SECTION 22

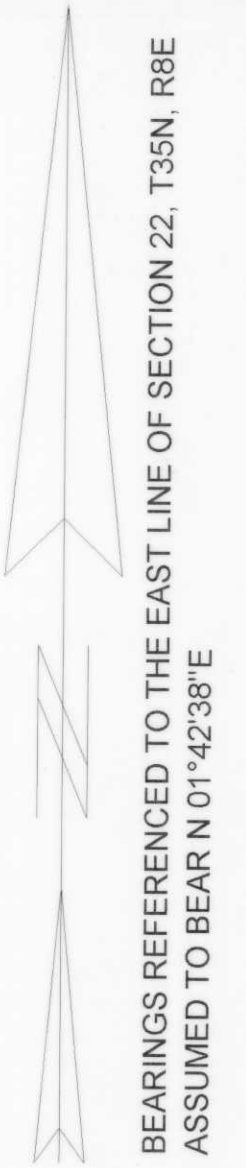

NE-NE
 SECTION 22

VOLUME 207
 PAGE 421

NW-NW

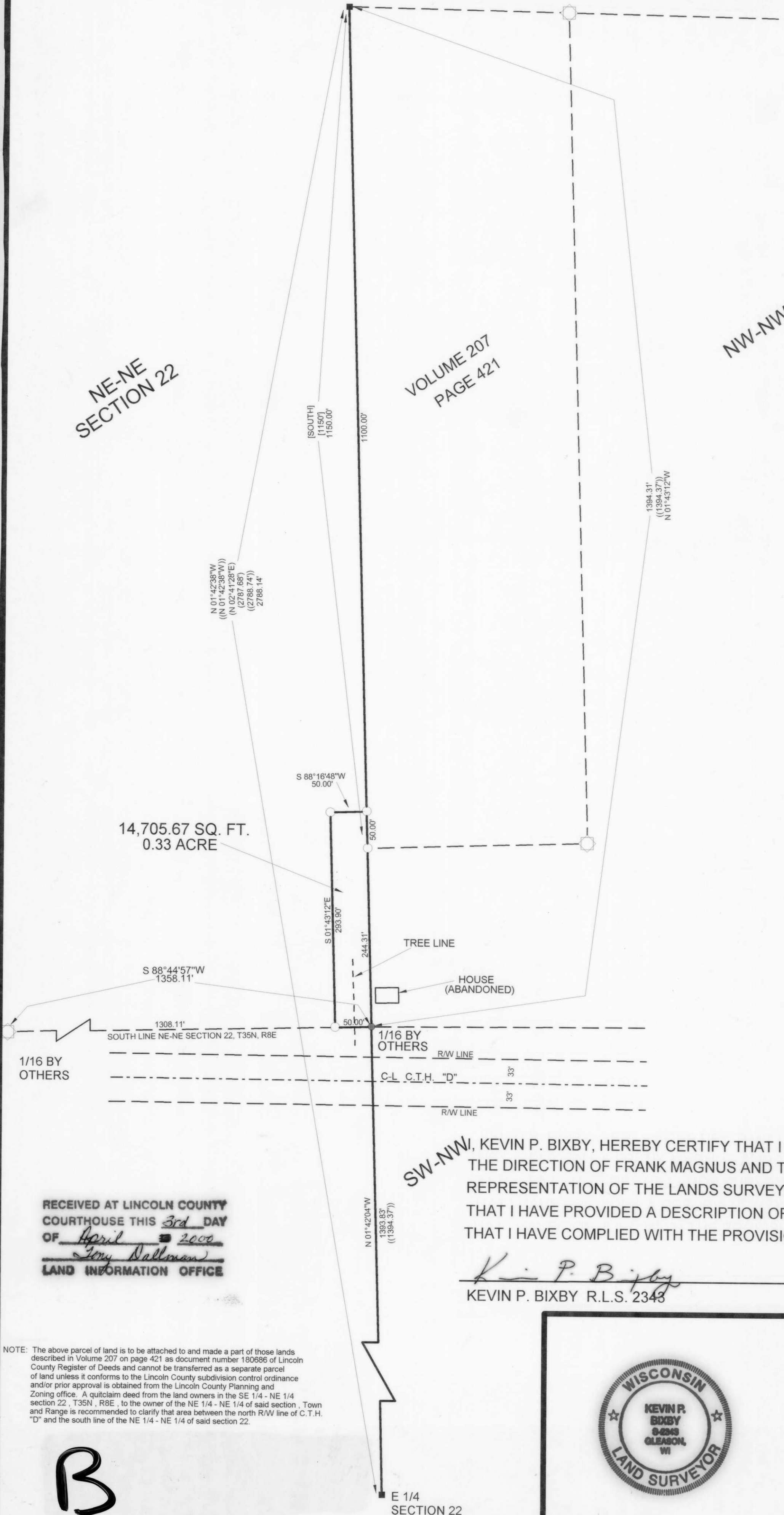

14,705.67 SQ. FT.
 0.33 ACRE

TREE LINE
 HOUSE
 (ABANDONED)

1/16 BY
 OTHERS

1308.11'
 SOUTH LINE NE-NE SECTION 22, T35N, R8E

1/16 BY
 OTHERS

C-L C.T.H. "D" 33'

R/W LINE

RECEIVED AT LINCOLN COUNTY
 COURTHOUSE THIS 3rd DAY
 OF April 2000
 Tony Nallman
 LAND INFORMATION OFFICE

SW-NW, KEVIN P. BIXBY, HEREBY CERTIFY THAT I HAVE SURVEYED THE ABOVE PARCEL OF LAND UNDER THE DIRECTION OF FRANK MAGNUS AND THAT THE ABOVE MAP IS A TRUE AND CORRECT REPRESENTATION OF THE LANDS SURVEYED TO THE BEST OF MY KNOWLEDGE AND BELIEF. THAT I HAVE PROVIDED A DESCRIPTION OF THE PARCEL ON A SEPARATE SHEET. THAT I HAVE COMPLIED WITH THE PROVISIONS OF AE 7 OF THE WISCONSIN ADMINISTRATIVE CODE.

KEVIN P. BIXBY R.L.S. 2343

03/21/00
 DATE

LEGEND

- () MEASURED BY OTHERS
- [] RECORDED AS
- (()) MEASURED BY OTHERS
- FOUND GRANITE MONUMENT
- FOUND 1 1/4" IRON PIPE
- SET 1" x 24" IRON PIPE
- ⊙ CALCULATED POSITION

NOTE: The above parcel of land is to be attached to and made a part of those lands described in Volume 207 on page 421 as document number 180686 of Lincoln County Register of Deeds and cannot be transferred as a separate parcel of land unless it conforms to the Lincoln County subdivision control ordinance and/or prior approval is obtained from the Lincoln County Planning and Zoning office. A quitclaim deed from the land owners in the SE 1/4 - NE 1/4 section 22, T35N, R8E, to the owner of the NE 1/4 - NE 1/4 of said section, Town and Range is recommended to clarify that area between the north R/W line of C.T.H. "D" and the south line of the NE 1/4 - NE 1/4 of said section 22.

B

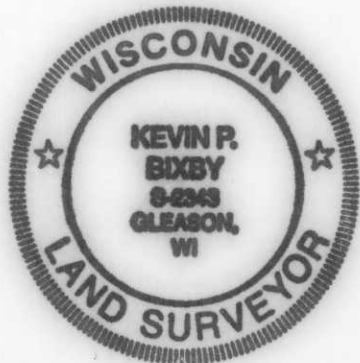

DWG. NO.
 0030

BIXBY LAND SURVEYING, INC.
 RHINELANDER, WISCONSIN

SURVEY FOR
FRANK MAGNUS
 TOMAHAWK, WISCONSIN