

LOCATED IN THE NE 1/4 - NE 1/4 SECTION 33, T32N R7E, TOWN OF HARRISON

ACCEPTED

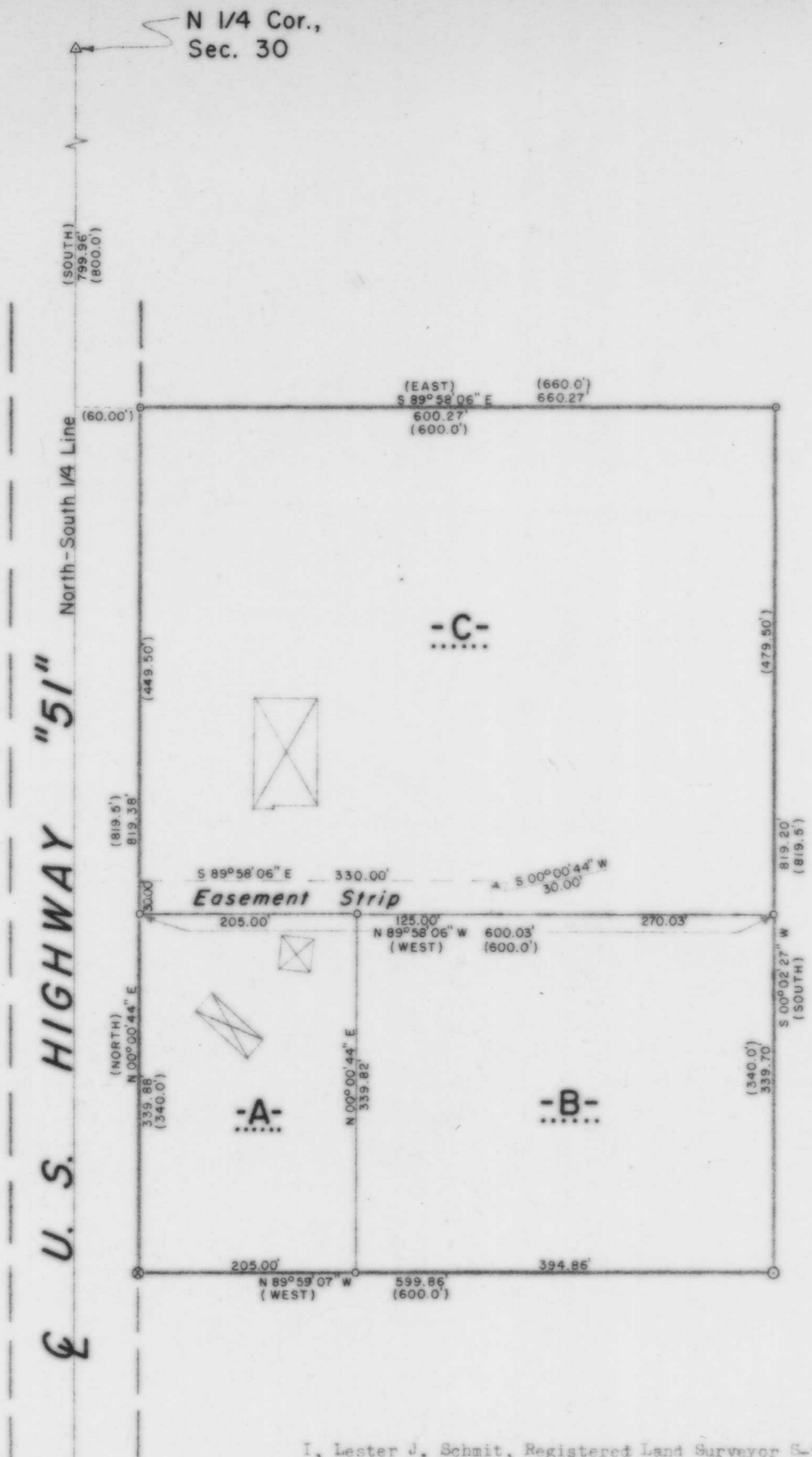

Part of the
NW 1/4, of the NE 1/4
and of the
SW 1/4, of the NE 1/4
SECTION 30
T. 32 N., R. 7 E.
Town of Merrill
Lincoln County, Wis.



I, Lester J. Schmit, Registered Land Surveyor S-1192 hereby certify that I have surveyed the property shown hereon; that this map is a true and accurate representation thereof; that said survey was performed by order of Donald J. Kopplin; and that I have complied with applicable requirements of s. A-E 7 of the Wisconsin Administrative Code.
Note: Legal descriptions conforming to this survey have been provided on separate sheets.

Lester J. Schmit
Lester J. Schmit R.L.S. S-1192
Dated this 17th day of April 1991

BEARINGS ASSUMED

RECEIVED AT LINCOLN COUNTY COURTHOUSE THIS 9th DAY OF Feb 1991
Pat Pribe
LAND INFORMATION OFFICE

LEGEND

- ⊗ 2" IRON PIPE FOUND IN PLACE.
- 1 1/2" IRON PIPE FOUND IN PLACE.
- ◊ 1 1/4" IRON PIPE FOUND IN PLACE.
- 1 1/4" IRON PIPE SET THIS SURVEY.
- () INDICATES RECORDED BEARING OR DISTANCE.
- ⊠ DENOTES BUILDING.
- △ P.K. NAIL FOUND IN PLACE.

TIMBERLAND SURVEYORS TOMAHAWK WIS.	
SURVEY FOR DONALD J. KOPPLIN N 3210 HWY. 51 MERRILL, WIS. 54452	
DATE 17 APR 91 DWN. BY L.J.S. SCALE 1" = 100'	
REVISED 2 JUN 97 BY L.J.S.	DWG. NO. 904
REVISED BY	



FRANK MAGNUS