

Volume 390 Page 406

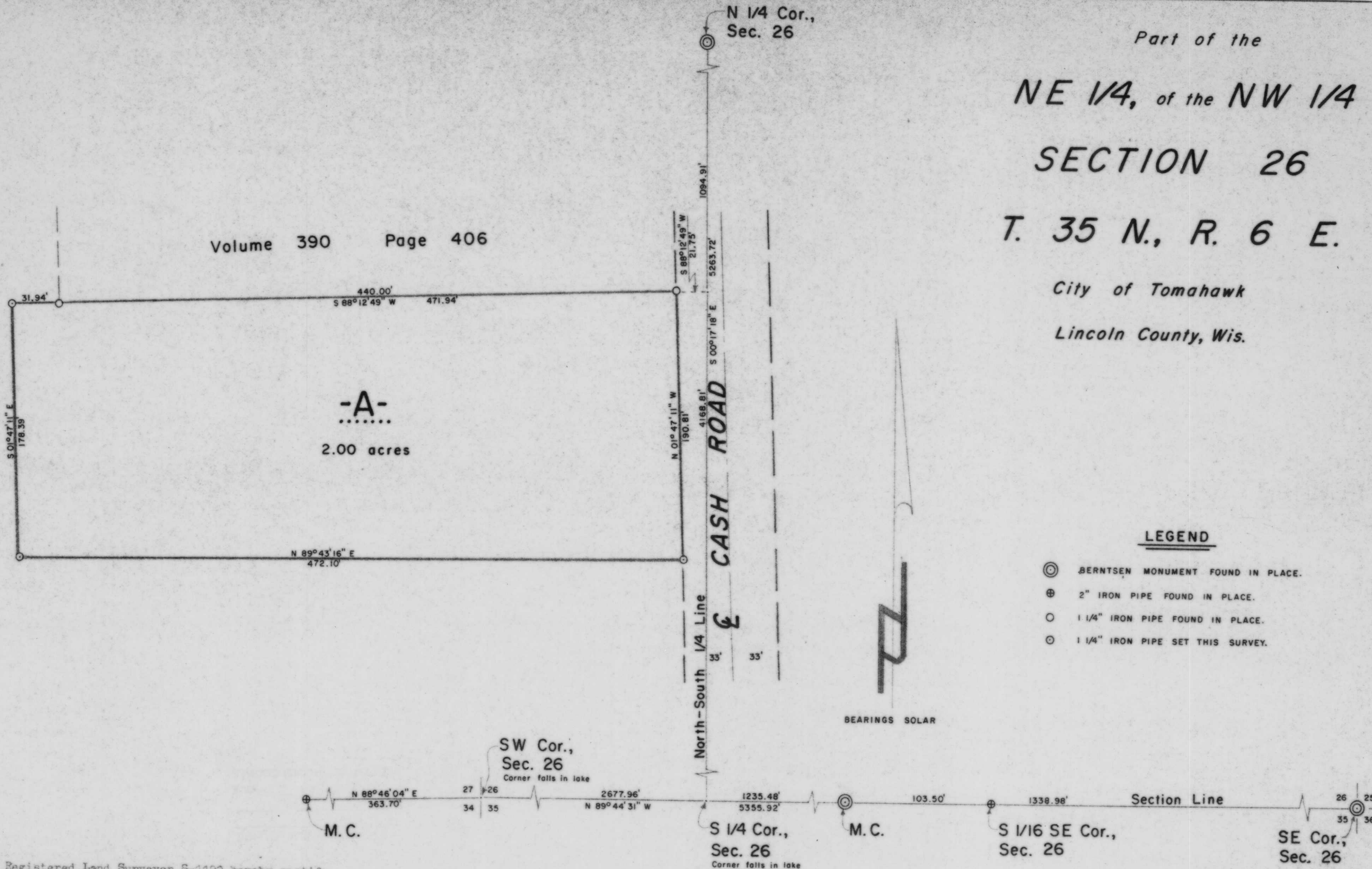

Part of the
NE 1/4, of the NW 1/4
SECTION 26
T. 35 N., R. 6 E.
 City of Tomahawk
 Lincoln County, Wis.

LEGEND

- ⊙ BERNTSEN MONUMENT FOUND IN PLACE.
- ⊕ 2" IRON PIPE FOUND IN PLACE.
- 1 1/4" IRON PIPE FOUND IN PLACE.
- ⊙ 1 1/4" IRON PIPE SET THIS SURVEY.

I, Lester J. Schmit, Registered Land Surveyor S-1192 hereby certify that I have surveyed the property shown hereon; that this map is a true and accurate representation thereof; that said survey was performed by order of Melissa Smith; and that I have complied with applicable requirements of s. A-E 7 of the Wisconsin Administrative Code.

Note: Legal descriptions conforming to this survey have been provided on separate sheets.

Lester J. Schmit
 Lester J. Schmit R.L.S. S-1192
 Dated this 13th day of May 1997

RECEIVED AT LINCOLN COUNTY
 COURTHOUSE THIS 9th DAY
 OF Feb 2000
Pat Prueker
 LAND INFORMATION OFFICE

B

TIMBERLAND SURVEYORS		TOMAHAWK WIS.
SURVEY FOR		
MELISSA SMITH		
1815 E. CRABTREE DR.		
WAUSAU, WIS. 54401		
DATE 13 MAY 97 DWN. BY L.J.S. SCALE 1" = 50'		DWG. NO.
REVISED BY	BY	1166
REVISED BY	BY	

