

LOCATION SKETCH

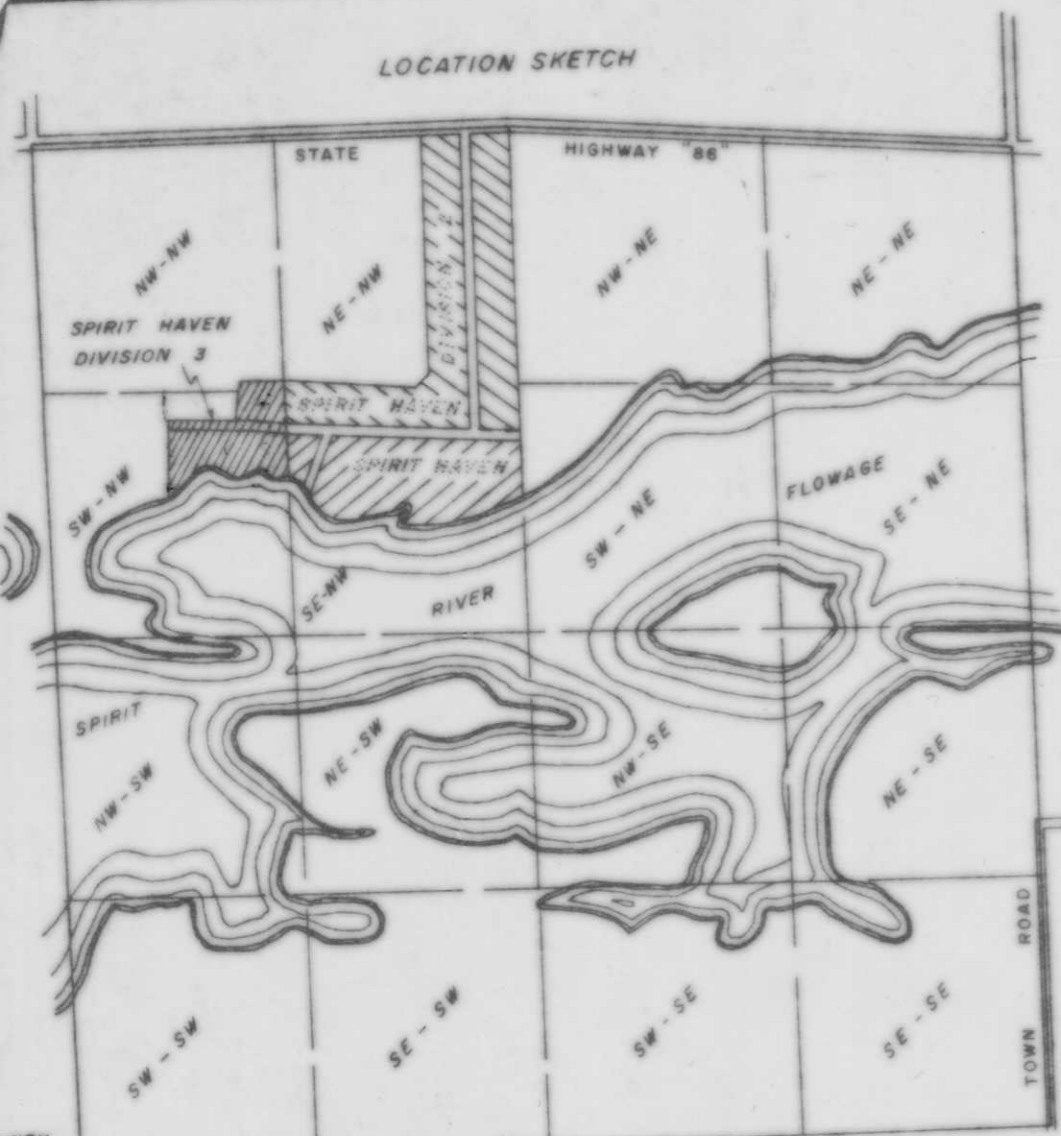

SECTION 7, T 34 N, R 6 E
Lincoln County, Wis.

WATER ELEVATIONS, SPIRIT RIVER FLOWAGE

High water	=	93.6'
Low water	=	85.6'
April 20, 1971	=	93.6'

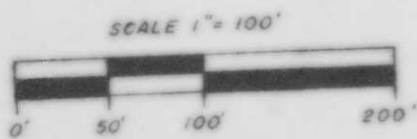

• = 2" iron pipe found in place

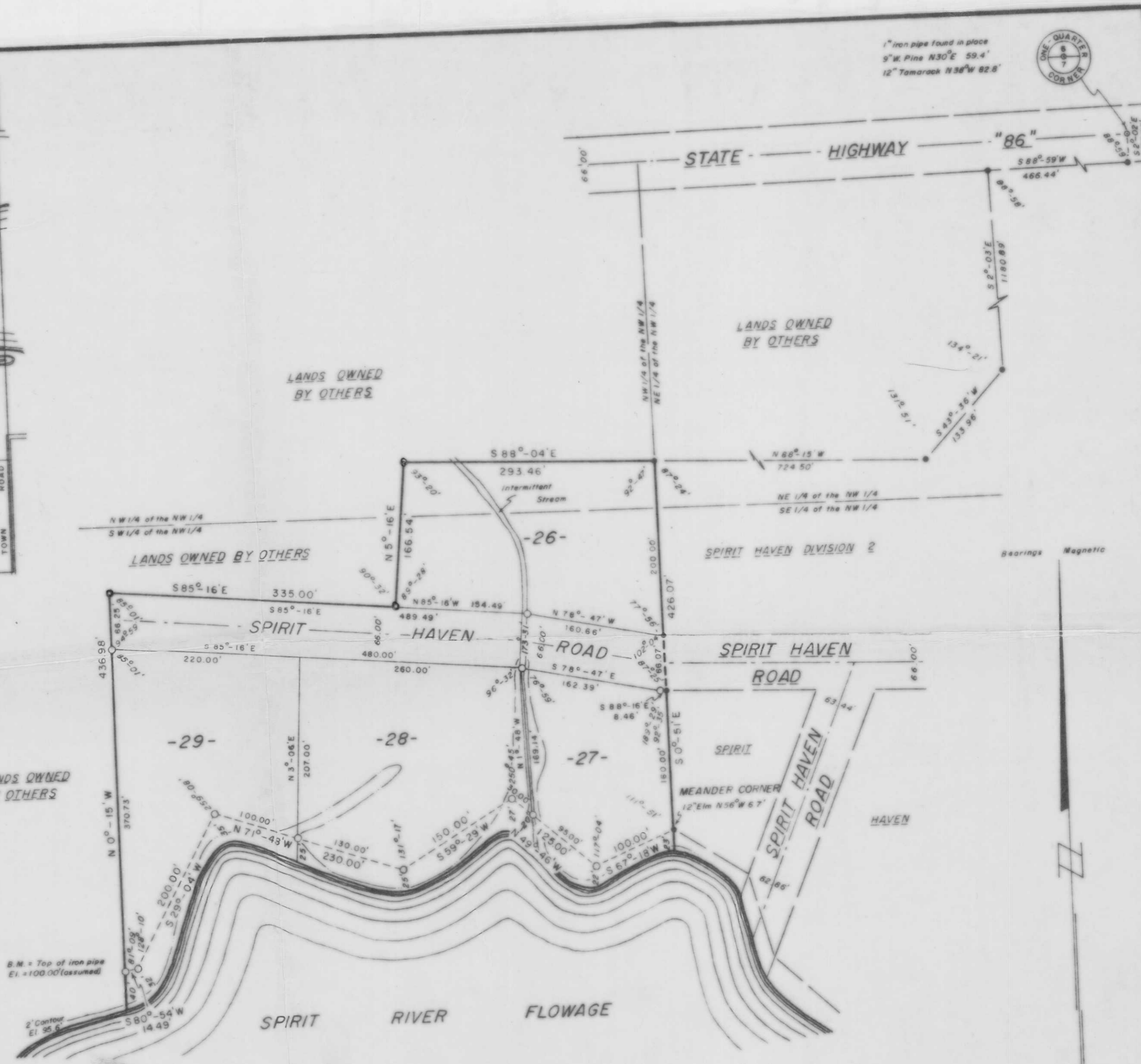

1" iron pipe found in place
5" W Pine N30°E 59.4'
12" Tamarack N38°W 82.8'



SPIRIT HAVEN DIVISION 3

Part of the

W 1/2 of the NW 1/4 SECTION 7, T34N, R6E

Lincoln County, Wis.

RECEIVED AT LINCOLN COUNTY
COURTHOUSE THIS 3rd DAY
OF Feb. 2000
Pat Proke
LAND INFORMATION OFFICE

M430A