

W 1/16 NW
 S 89° 32' 30" E
 2319.70'

GOV'T. LOT 1, SEC. 35, T. 33 N, R. 6 E,
 GOV'T. LOT 2, SEC. 35, T. 33 N, R. 6 E,

**SURVEY OF LOTS 1, AND 2,
 ANDERSONS LAKE FRONT LOTS, A
 PART OF GOV'T. LOT 2, SECTION 35,
 TOWNSHIP 33 NORTH, RANGE 6 EAST,**

**PLAT SHOWS ENCROACHMENT, AND
 AGREEMENT LINES.**

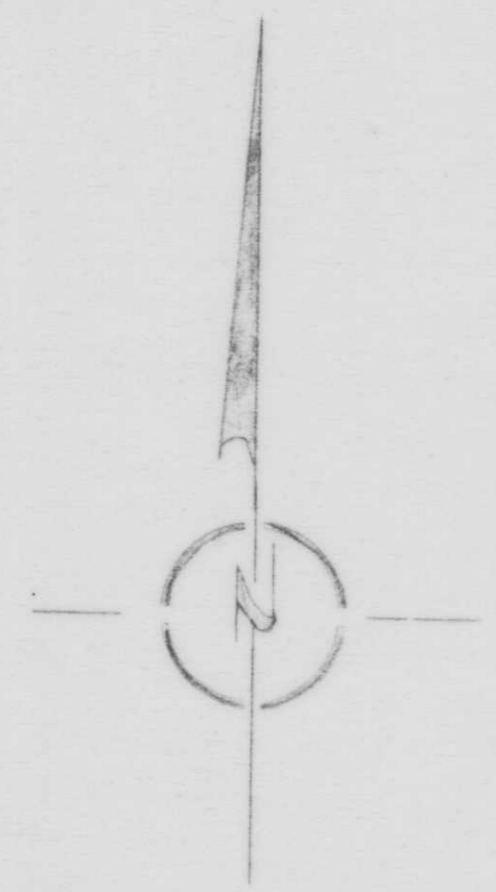

BEARINGS BY SOLAR OBSERVATION

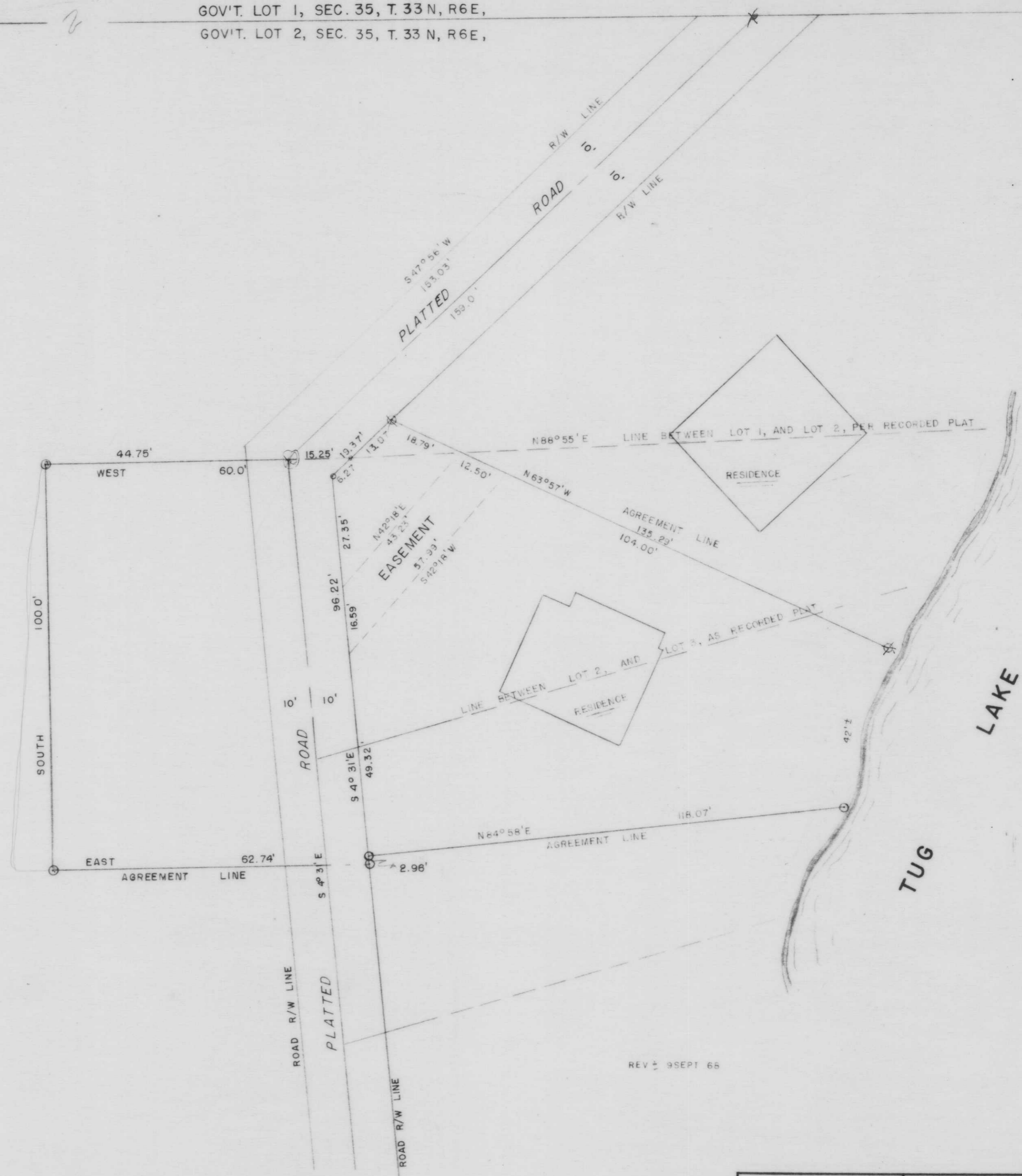

REV 9 SEPT 66

RECEIVED AT LINCOLN COUNTY
 COURTHOUSE THIS 21 DAY
 OF October 1975
John R. Piche
 TAX DESCRIPTION OFFICE

	SURVEY FOR	
	HENRY SIEMS	
	MERRIL	WIS.
SCALE 1" = 20'		DATE 15 MAY 1968 DWN. BY K
DWG. NO.	GENISOT AND ASSOCIATES, INC.	
3941-1	RHINELANDER, WIS.	

M12A