

Part of the
NE 1/4, of the SE 1/4
SECTION 15
T. 35 N., R. 6 E.
 Town of Bradley
 Lincoln County, Wis.

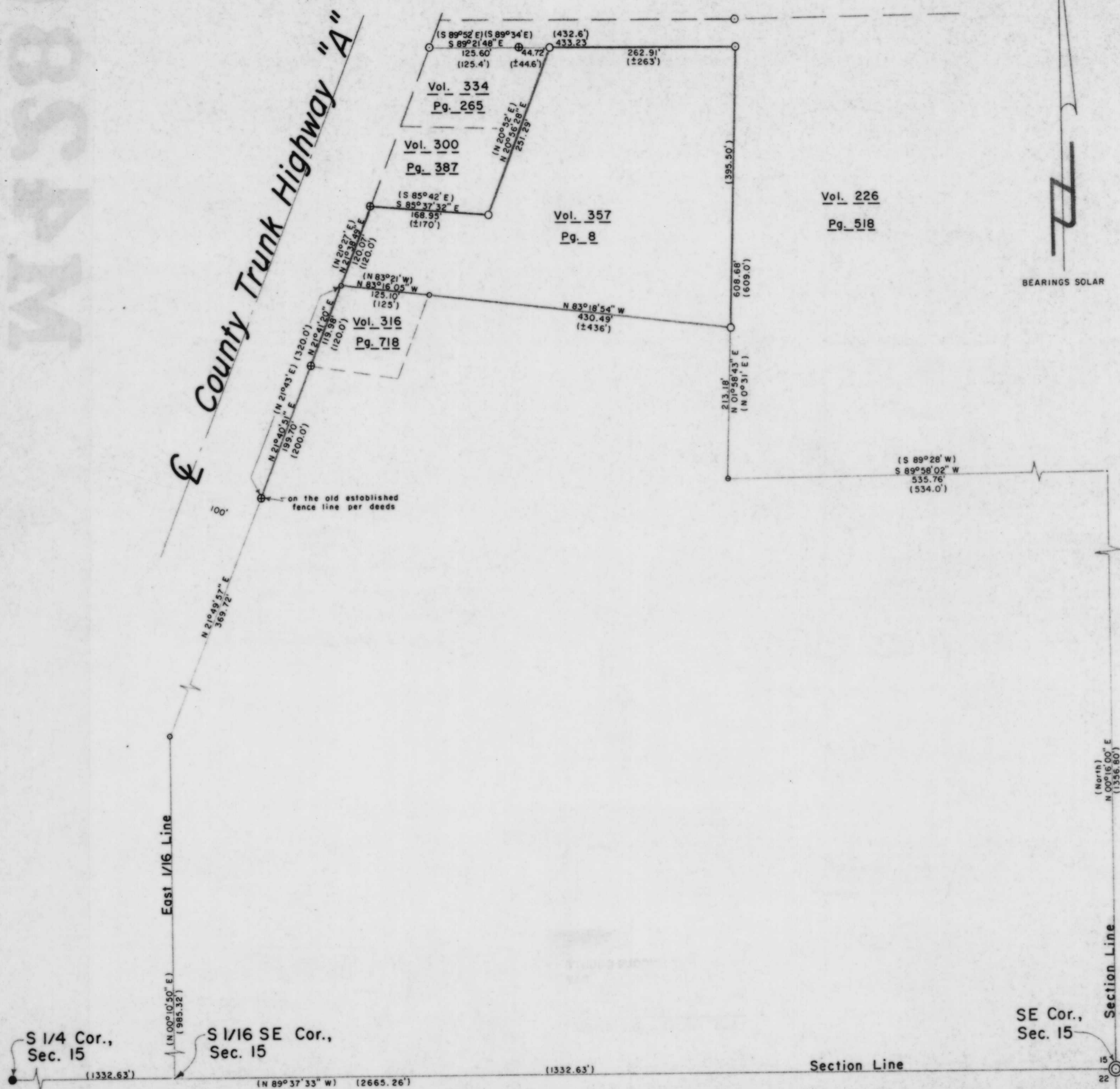

BEARINGS SOLAR

I, Lester J. Schmit, Registered Land Surveyor S-1192 hereby certify that I have surveyed the property shown hereon; that this map is a true and accurate representation thereof; that said survey was performed by order of Tim O'Leary; and that I have complied with applicable requirements of s. A-E 7 of the Wisconsin Administrative Code.

Note: Legal descriptions, if any, conforming to this survey have been provided on separate sheets.

Lester J. Schmit
 Lester J. Schmit R.L.S. S-1192
 Dated this 18th day of October 1999

RECEIVED AT LINCOLN COUNTY
 COURTHOUSE THIS 9th DAY
 OF Dec. 19 99
Pat Priske
 LAND INFORMATION OFFICE

LEGEND

- ⊙ BERNTSEN MONUMENT FOUND IN PLACE.
- 1" IRON ROD FOUND IN PLACE.
- ⊙ 2" IRON PIPE FOUND IN PLACE.
- ⊕ 1 1/2" IRON PIPE FOUND IN PLACE.
- ⊙ 1" IRON PIPE FOUND IN PLACE.
- ⊙ 1/2" IRON PIPE FOUND IN PLACE.
- ⊙ 1 1/2" IRON PIPE SET THIS SURVEY.
- () INDICATES RECORDED BEARING OR DISTANCE.

TIMBERLAND SURVEYORS		<small>TOMAHAWK WIS.</small>
	SURVEY FOR TIM O'LEARY W 5120 KOTH RD. TOMAHAWK, WIS.	
	DATE 18 OCT 99	DWN. BY L.J.S.
REVISED	BY	DWG. NO
REVISED	BY	1233

B