

LOTS 9 & 10

BLOCK 6

Nile W. Searl's
Hiawatha Heights Add.

to the

City of Tomahawk

being in

SECTION 34

T. 35 N., R. 6 E.

Lincoln County, Wis.

SE SE

M428A

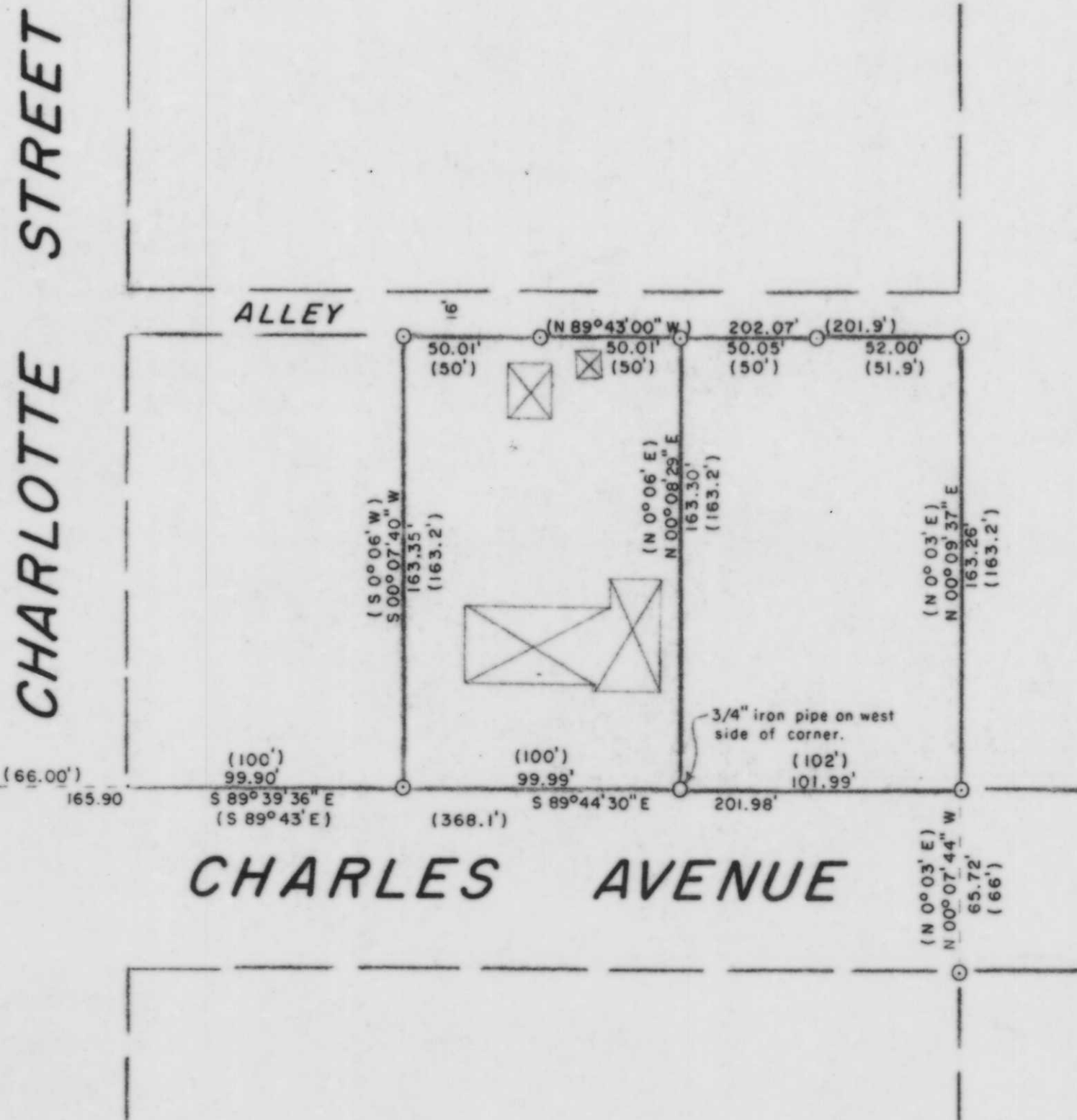

- LEGEND**
- 1 3/4" IRON PIPE FOUND IN PLACE.
 - 1 1/2" IRON PIPE SET THIS SURVEY.
 - ⊠ DENOTES BUILDING.
 - () INDICATES RECORDED BEARING OR DISTANCE.

North is referenced to the north line of Lots 9 and 10, Block 6, Nile W. Searl's Hiawatha Heights Addition, which is N 89°43'00" W, per plat.

I, Lester J. Schmit, Registered Land Surveyor S-1192 hereby certify that I have surveyed the property shown hereon; that this map is a true and accurate representation thereof; that said survey was performed by order of Norinne M. Meissner; and that I have complied with applicable requirements of s. A-E 7 of the Wisconsin Administrative Code.

Note: Legal descriptions, if any, conforming to this survey have been provided on separate sheets.

Lester J. Schmit
Lester J. Schmit R.L.S. S-1192
Dated this 20th day of July 1998

RECEIVED AT LINCOLN COUNTY
COURTHOUSE THIS 9th DAY
OF Dec 19 99
Pat Pribe
LAND INFORMATION OFFICE

TIMBERLAND SURVEYORS		TOMAHAWK WIS.
SURVEY FOR		
NORINNE M. MEISSNER 817 CHARLES AVE. TOMAHAWK, WIS.		
DATE 20 JUL 98	DWN. BY L.J.S.	SCALE 1" = 50'
REVISED 10 NOV 99	BY L.J.S.	DWG. NO.
REVISED	BY	1213

