

Part of the  
**NW 1/4, of the NW 1/4**  
**SECTION 29**  
**T. 35 N., R. 6 E.**  
 Town of Bradley  
 Lincoln County, Wis.

M427A

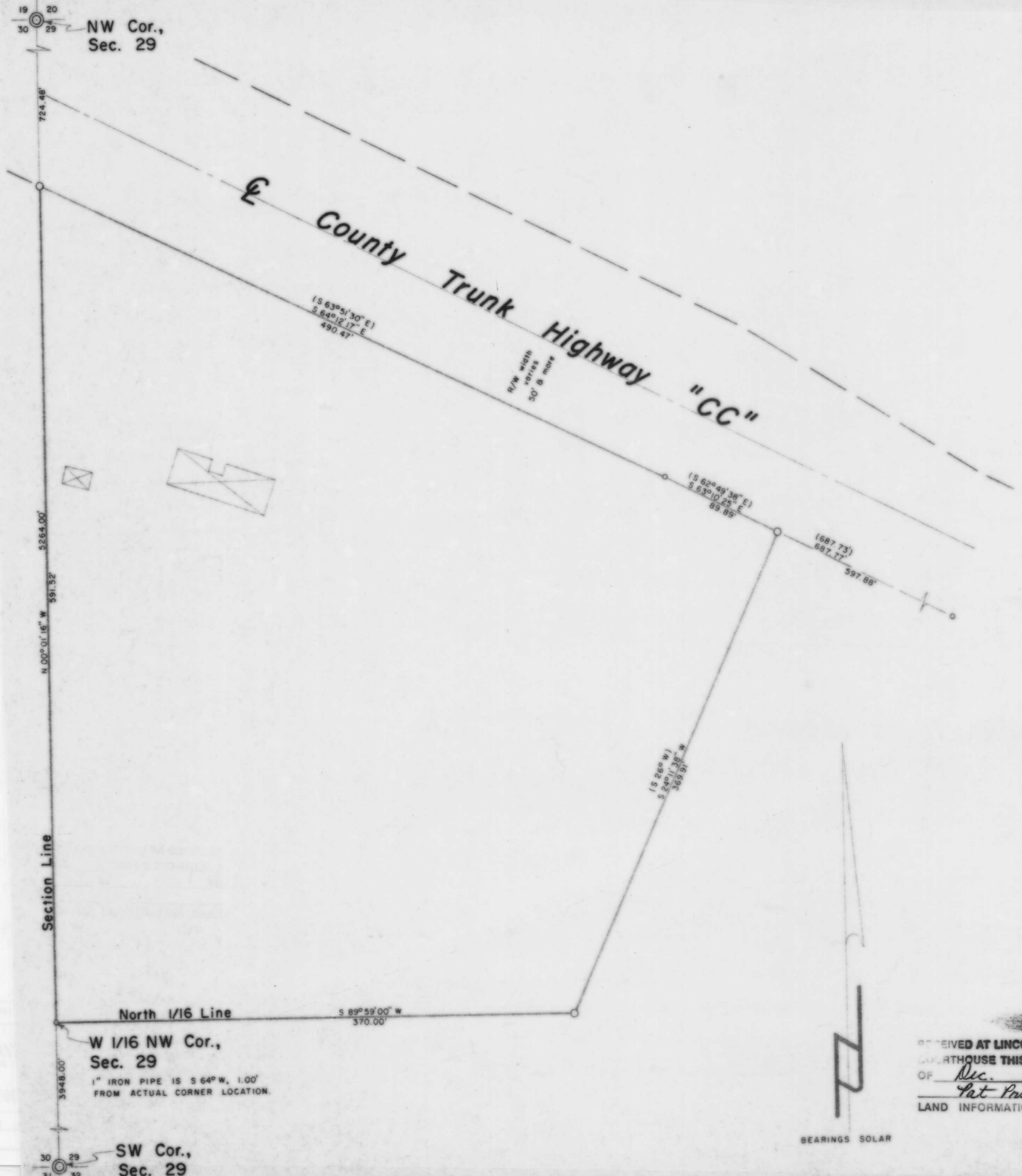

**LEGEND**

- ⊙ BERNTSEN MONUMENT FOUND IN PLACE.
- 1" IRON PIPE FOUND IN PLACE.
- 3/4" IRON PIPE (R/W STAKE) FOUND IN PLACE.
- 1 1/4" IRON PIPE SET THIS SURVEY.
- ( ) INDICATES RECORDED BEARING OR DISTANCE.
- ⊞ DENOTES BUILDING.

I, Lester J. Schmit, Registered Land Surveyor S-1192 hereby certify that I have surveyed the property shown hereon; that this map is a true and accurate representation thereof; that said survey was performed by order of Walter Menebroeker; and that I have complied with applicable requirements of s. A-E 7 of the Wisconsin Administrative Code.

Note: Legal descriptions, if any, conforming to this survey have been provided on separate sheets.

*Lester J. Schmit*  
 Lester J. Schmit R.L.S. S-1192  
 Dated this 20th day of July 1999

RECEIVED AT LINCOLN COUNTY  
 COURTHOUSE THIS 9th DAY  
 OF Dec. 19 99  
*Pat Priske*  
 LAND INFORMATION OFFICE

<b>TIMBERLAND SURVEYORS</b>		<small>TOMAHAWK WIS.</small>
<small>SURVEY FOR</small>		
<b>WALTER MENE BROEKER</b>		
<b>P. O. BOX 574</b>		
<b>TOMAHAWK, WIS.</b>		
<small>DATE</small> 20 JUL 99		<small>DWN. BY</small> L.J.S.
<small>REVISION</small>		<small>SCALE</small> 1" = 50'
<small>REVISION</small>		<small>DWG. NO.</small>
<small>REVISION</small>		<b>1089-1</b>



BEARINGS SOLAR

8