

M426A

Section Line
 N 1/4 Cor., Sec. 30
 N 1/16 NE Cor., Sec. 30
 NE Cor., Sec. 30

Part of the
NW 1/4, of the NE 1/4
SECTION 30
T. 35 N., R. 7 E.
 Town of King
 Lincoln County, Wis.

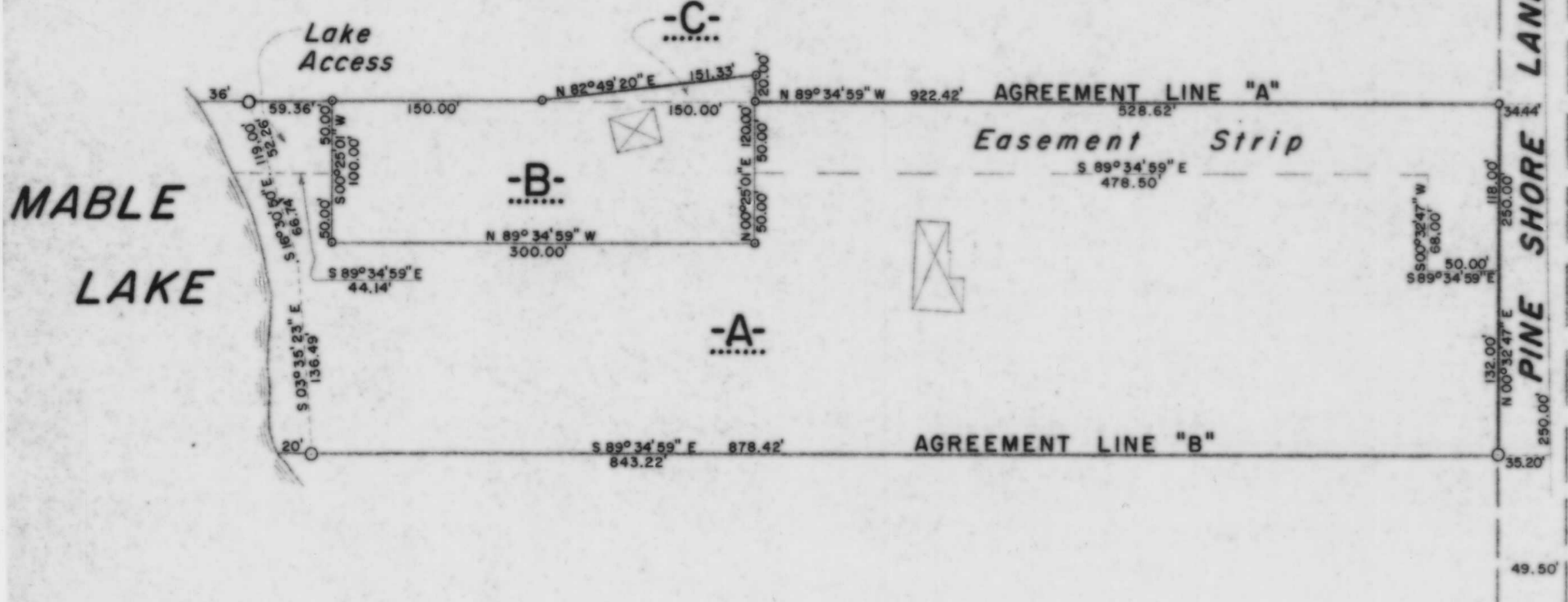

I, Lester J. Schmit, Registered Land Surveyor S-1192 hereby certify that I have surveyed the property shown hereon; that this map is a true and accurate representation thereof; that said survey was performed by order of David Williams; and that I have complied with applicable requirements of s. A-E 7 of the Wisconsin Administrative Code.
 Note: Legal descriptions conforming to this survey have been provided on separate sheets.

Lester J. Schmit
 Lester J. Schmit R.L.S. S-1192
 Dated this 23rd day of September 1992

BEARINGS SOLAR

LEGEND

- ⊙ BERNTSEN MONUMENT FOUND IN PLACE.
- AXLE SHAFT FOUND IN PLACE.
- 1" IRON ROD W/ 1/2" TOP SET THIS SURVEY.
- 2" IRON PIPE FOUND IN PLACE.
- 1" IRON PIPE FOUND IN PLACE.
- ⊙ 1/4" IRON PIPE SET THIS SURVEY.
- 1" IRON PIPE SET THIS SURVEY.
- ⊠ DENOTES BUILDING.

RECEIVED AT LINCOLN COUNTY
 COURTHOUSE THIS 9th DAY
 OF Dec. 1999
Pat Priller
 LAND INFORMATION OFFICE

TIMBERLAND SURVEYORS		TOMAHAWK WIS.	
		SURVEY FOR	
		DAVID WILLIAMS PINE SHORE LANE TOMAHAWK, WIS.	
DATE 22 SEP 92		DWN. BY L.J.S. SCALE 1" = 80'	
REVISED	BY	REVISED	DWG. NO.
			979