

MA 25A

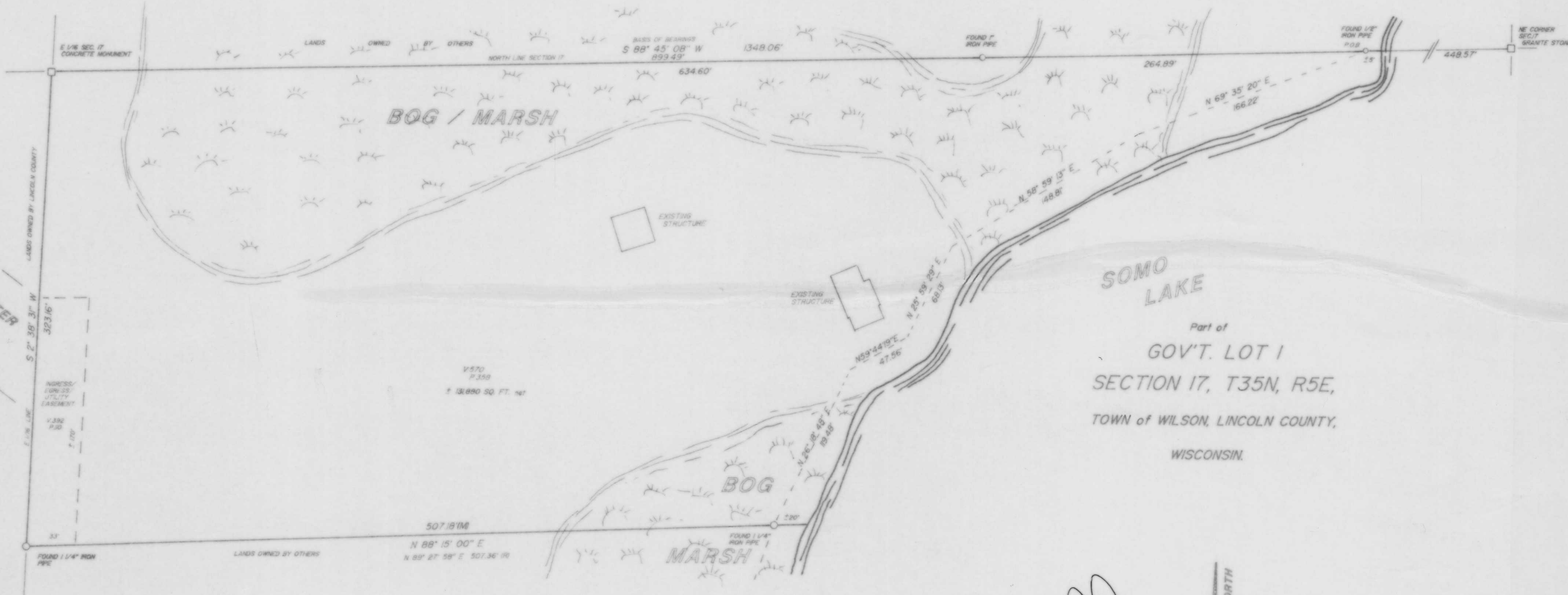

RECEIVED AT LINCOLN COUNTY
 COURTHOUSE THIS 14 DAY
 OF Oct 19 99
Pat Quill
 LAND INFORMATION OFFICE

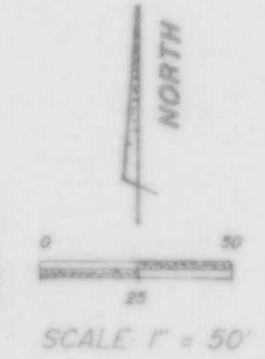
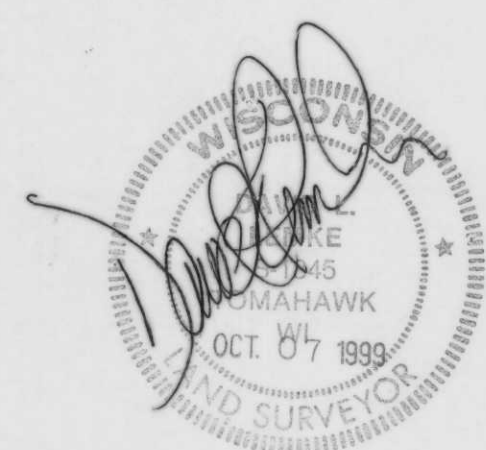

DAVID L. LEMKE, REGISTERED LAND SURVEYOR, S-1845, HEREBY CERTIFY THAT I HAVE SURVEYED THE ABOVE SHOWN PROPERTY; THAT THIS IS AN ACCURATE SURVEY AND A TRUE REPRESENTATION THEREOF TO THE BEST OF MY KNOWLEDGE AND BELIEF; THAT I HAVE MADE SUCH SURVEY BY THE ORDER OF JAMES MRAJAK; AND THAT I HAVE COMPLIED WITH CHAPTER A-6.7 OF THE WISCONSIN ADMINISTRATIVE CODE.

LEGAL DESCRIPTION PROVIDED ON SEPARATE SHEET

LINCOLN COUNTY
 LAND INFORMATION OFFICE
 1110 E. MAIN ST
 MERRILL WI 54452-2554

BOUNDARY HUNTER
 DAVID L. LEMKE, R.S.
 P.O. BOX 449
 TOMAHAWK, WISCONSIN 54487
 715-453-7035