

Part of the

SE 1/4, of the SE 1/4

SECTION 15

T. 35 N., R. 5 E.

Town of Wilson

Lincoln County, Wis.

South 1/16 Line

Gerald & Judy
Crass

Wm. & Shirley
Kirstein

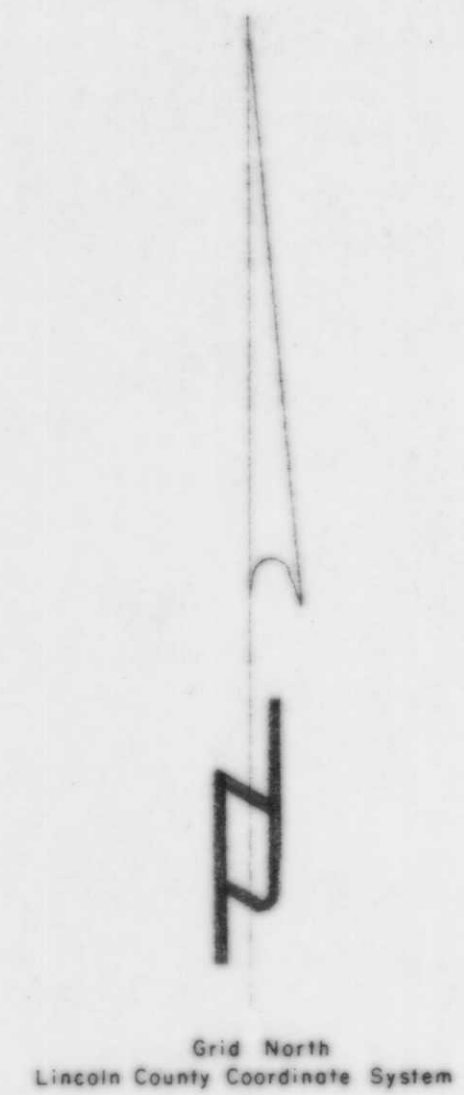

LEGEND

- 1 1/4" IRON PIPE SET THIS SURVEY.
- 3/4" IRON ROD (R/W MARKER) FOUND IN PLACE.
- MAG NAIL SET THIS SURVEY.
- () INDICATES RECORDED BEARING OR DISTANCE.

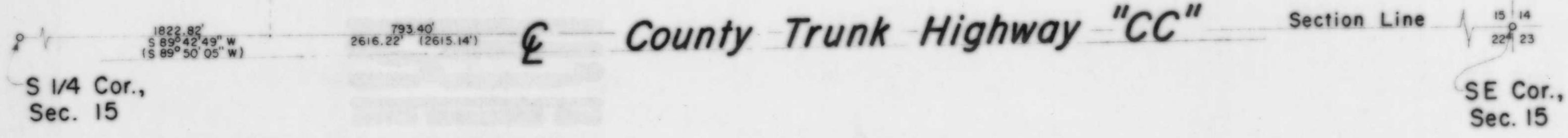
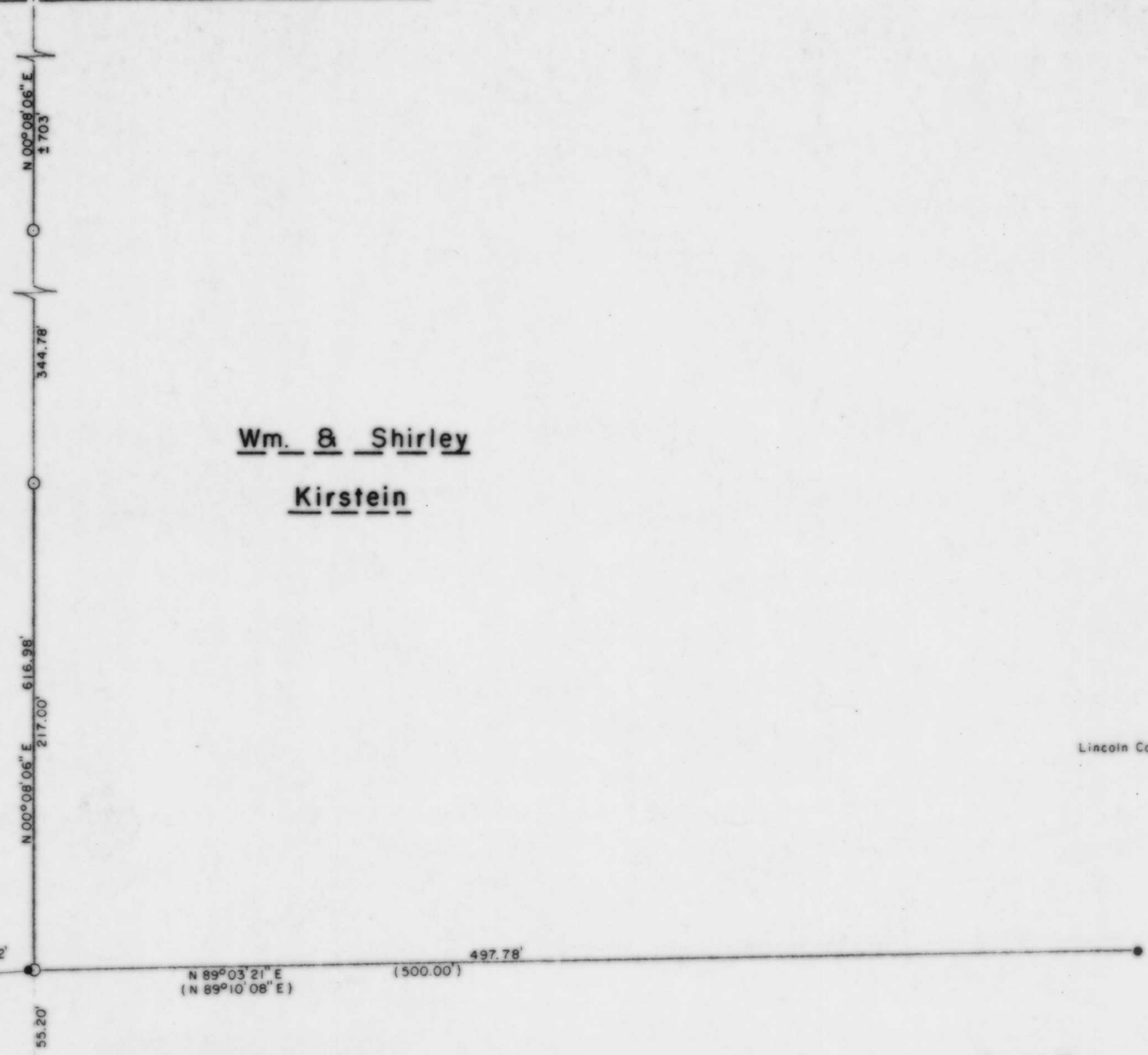

This survey was made for William Kirstein, hereafter referred to as Client. This agreement has been made between Lester J. Schmit, Timberland Surveyor and Client to exclude this survey from requirements of the Wisconsin Administrative Code Chapter A-E 7. The requirements not being complied with are: 1) A field survey traversing and connecting all monuments necessary for location of the parcel owned by the Client has not been made; 2) Monuments were not set to mark all the corners of the parcel; 3) Not all legal descriptions of the parcel has been provided; 4) The exact lengths and bearings of all boundaries of the parcel owned by the Client have not been shown on this map.

Note: Legal description conforming to this survey has been provided on a separate sheet.

This survey is correct to the best of my knowledge and belief.

Lester J. Schmit
Lester J. Schmit R.L.S. S-1192
Dated this 27th day of May 1999

Client *William B. Kirstein*
William Kirstein

RECEIVED AT LINCOLN COUNTY
COURTHOUSE THIS 30th DAY
OF June 19 99
Pat. Schmit
LAND INFORMATION OFFICE

B

TIMBERLAND SURVEYORS TOMAHAWK WIS.

WISCONSIN LAND SURVEYOR
LESTER J. SCHMIT
S-1192
TOMAHAWK, WIS.

SURVEY FOR
WM & SHIRLEY KIRSTEIN
W 8130 C. T. H. "CC"
TOMAHAWK, WIS.

DATE 27 MAY 99 DWN. BY L.J.S. SCALE 1" = 50'

REVISOR BY DWG. NO.
1225