

Part of the

SW 1/4, of the SW 1/4

SECTION 7

T. 34 N., R. 6 E.

Town of Bradley

Lincoln County, Wis.

SPIRIT

RIVER

FLOWAGE

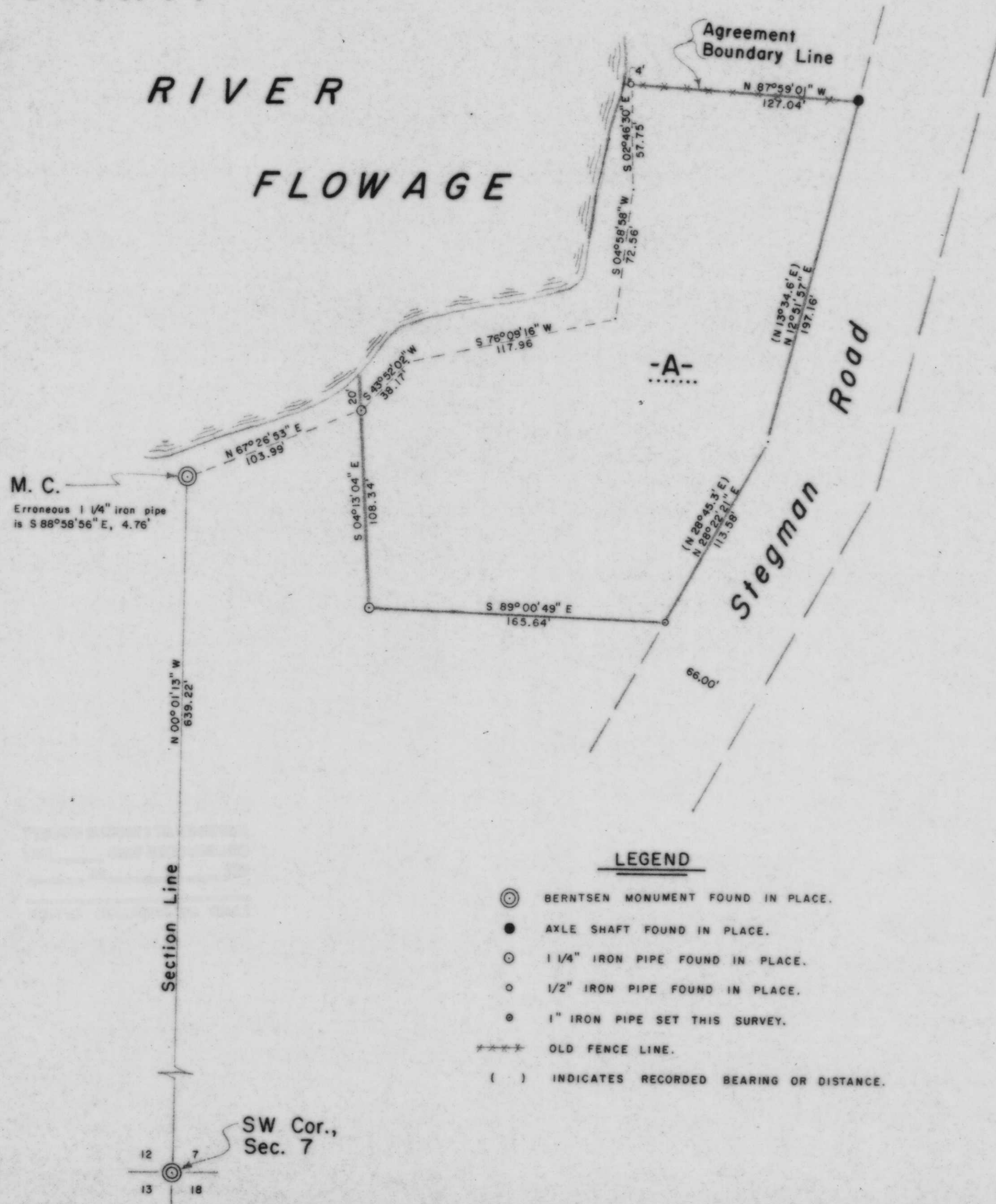

I, Lester J. Schmit, Registered Land Surveyor S-1192 hereby certify that I have surveyed the property shown hereon; that this map is a true and accurate representation thereof; that said survey was performed by order of Dave & Sue Ann Hyer; and that I have complied with applicable requirements of s. A-E 7 of the Wisconsin Administrative Code.

Note: Legal descriptions conforming to this survey have been provided on separate sheets.

*Lester J. Schmit*

Lester J. Schmit R.L.S. S-1192

Dated this 20th day of August, 1996

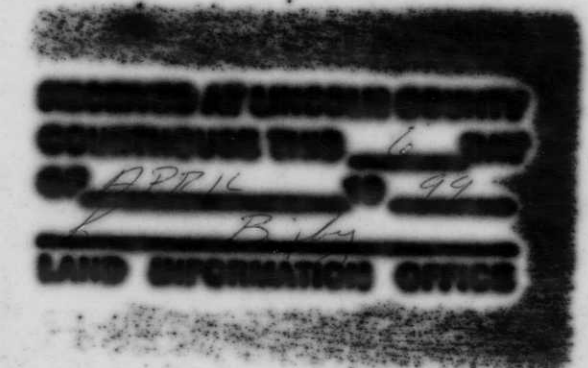

B

TIMBERLAND SURVEYORS		TOMAHAWK WIS.
SURVEY FOR		
DAVE & SUE ANN HYER N 8987 STEGMAN RD. TOMAHAWK, WIS.		
DATE 20 AUG 96		DWN BY L.J.S. SCALE 1" = 50'
REVISED	BY	DWG. NO.
REVISED	BY	1141