

A. P. 169  
 and part of  
 A. P. 158  
 of the  
**City of Tomahawk**  
 being in the  
**SW 1/4, of the NW 1/4**  
**SECTION 3**  
**T. 34 N., R. 6 E.**  
 Lincoln County, Wis.

NW Cor.,  
 Sec. 3



1074.87'  
 2465.17'  
 N 05° 20' 04" W  
 Section Line 1390.30'  
 W 1/4 Cor.,  
 Sec. 3

WIS. CENTRAL LTD. RAILROAD

BULLHEAD POND

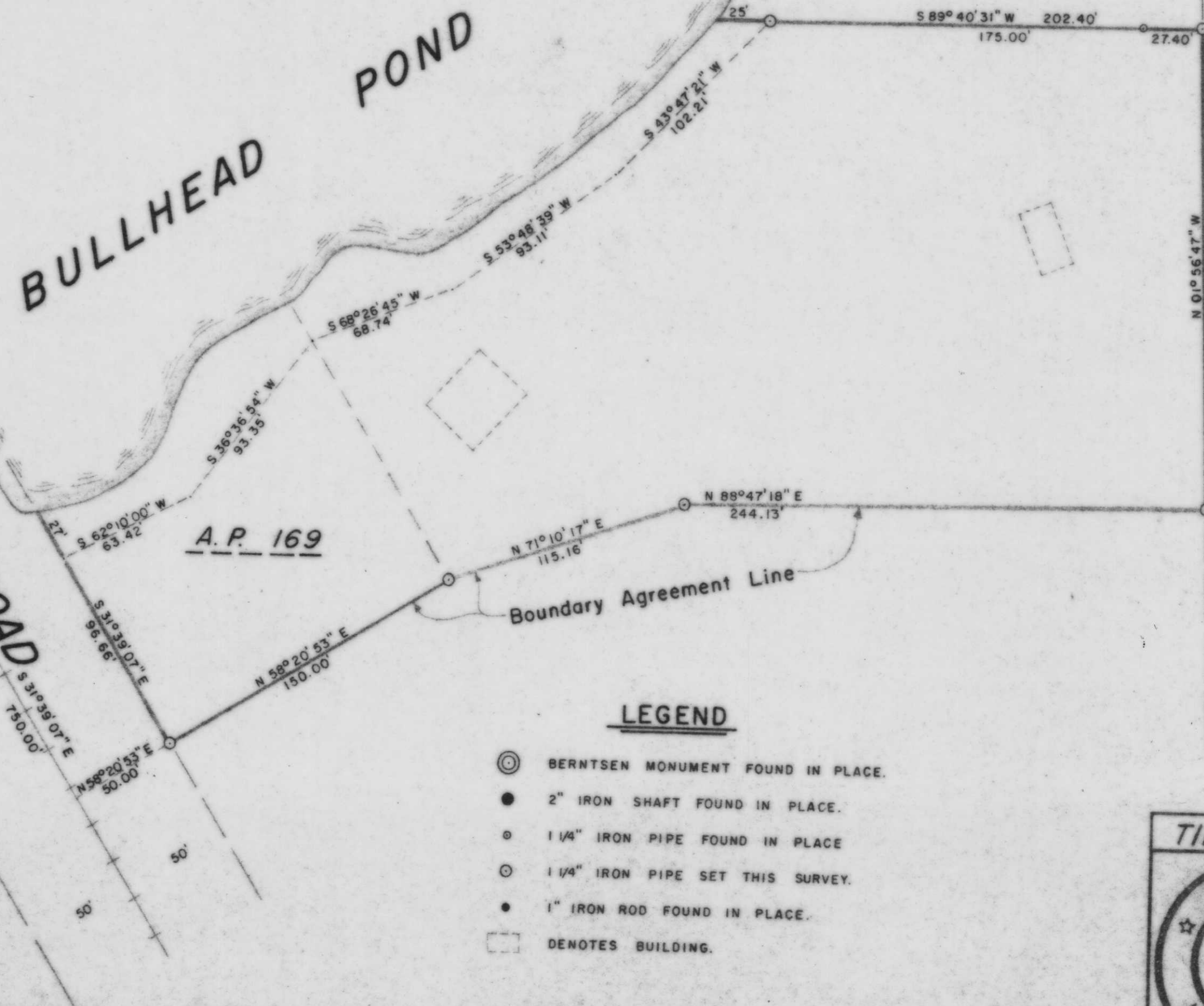

U.S. HIGHWAY "51" (BUSINESS)  
 SOUTH GATE DRIVE

**LEGEND**

- ⊙ BERNTSEN MONUMENT FOUND IN PLACE.
- 2" IRON SHAFT FOUND IN PLACE.
- 1/4" IRON PIPE FOUND IN PLACE
- 1/4" IRON PIPE SET THIS SURVEY.
- 1" IRON ROD FOUND IN PLACE.
- DENOTES BUILDING.

BEARINGS SOLAR

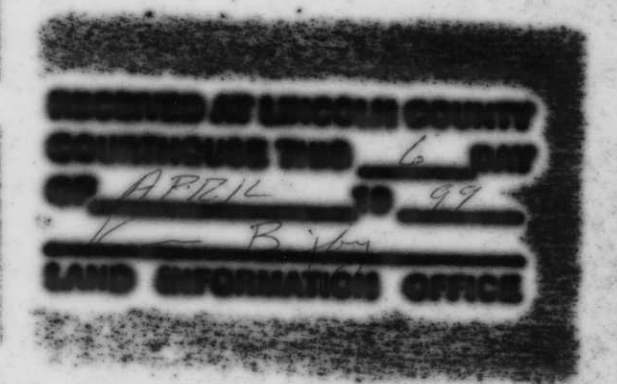

**TIMBERLAND SURVEYORS, INC.** TOMAHAWK WIS.

SURVEY FOR  
**DUANE & AUDREY TESSMER**  
 S. GATE DRIVE  
 TOMAHAWK, WIS.

DATE 3 JUN 86 OWN. BY L.J.S. SCALE 1" = 50'  
 REVISED 17 JUL 96 BY L.J.S. DWG. NO.  
 REVISED BY **565**

**M412A**