

Part of the
SW 1/4
SECTION 1
T. 34 N., R. 5 E.
 Town of Tomahawk
 Lincoln County, Wis.

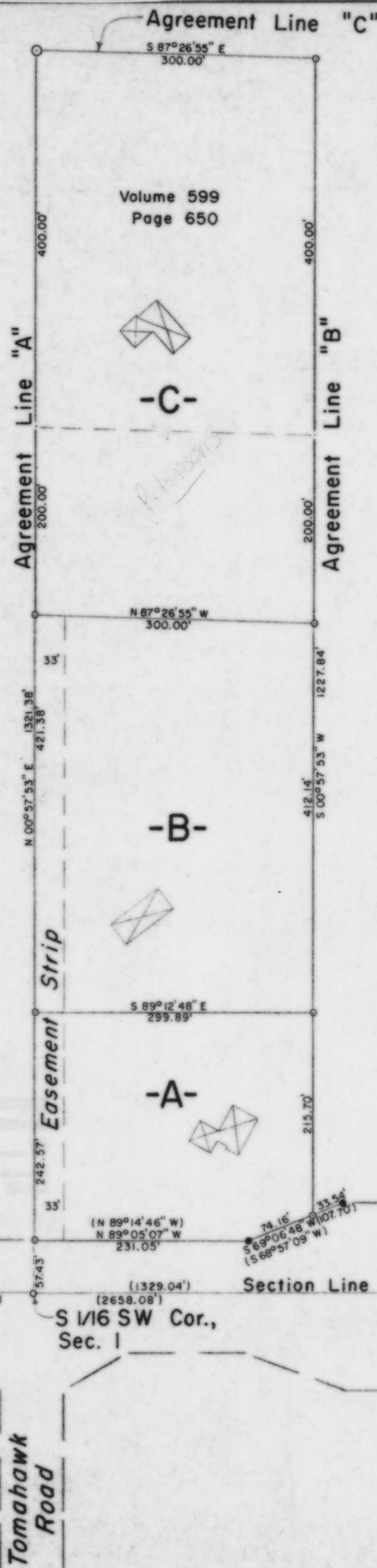

I, Lester J. Schmit, Registered Land Surveyor S-1192 hereby certify that I have surveyed the property shown hereon; that this map is a true and accurate representation thereof; that said survey was performed by order of Lora and Robert McCabe, and Sue and Terry Peterson; and that I have complied with applicable requirements of s. A-E 7 of the Wisconsin Administrative Code.

Note: Legal descriptions conforming to this survey have been provided on separate sheets.

Lester J. Schmit
 Lester J. Schmit R.L.S. S-1192
 Dated this 16th day of February 1999

LEGEND

- MAG NAIL FOUND IN PLACE.
- 5/8" IRON ROD (R/W STAKE) FOUND IN PLACE.
- ⊙ 1 1/2" IRON PIPE SET THIS SURVEY.
- 1" IRON PIPE SET THIS SURVEY.
- ⊠ DENOTES BUILDING.
- () INDICATES RECORDED BEARING OR DISTANCE.

RECEIVED AT LINCOLN COUNTY
 COURTHOUSE THIS 27th DAY
 OF March 1999
 LAND INFORMATION OFFICE

TIMBERLAND SURVEYORS TOMAHAWK WIS.

SURVEY FOR
LORA & ROBERT McCABE
SUE & TERRY PETERSON
TOMAHAWK, WIS.

DATE 16 FEB 99 DWN. BY L.J.S. SCALE 1" = 100'

REVISOR BY DWG. NO.
 1218

WISCONSIN LAND SURVEYOR
 LESTER J. SCHMIT
 S-1192
 TOMAHAWK, WI