

M411B

BEARINGS SOLAR

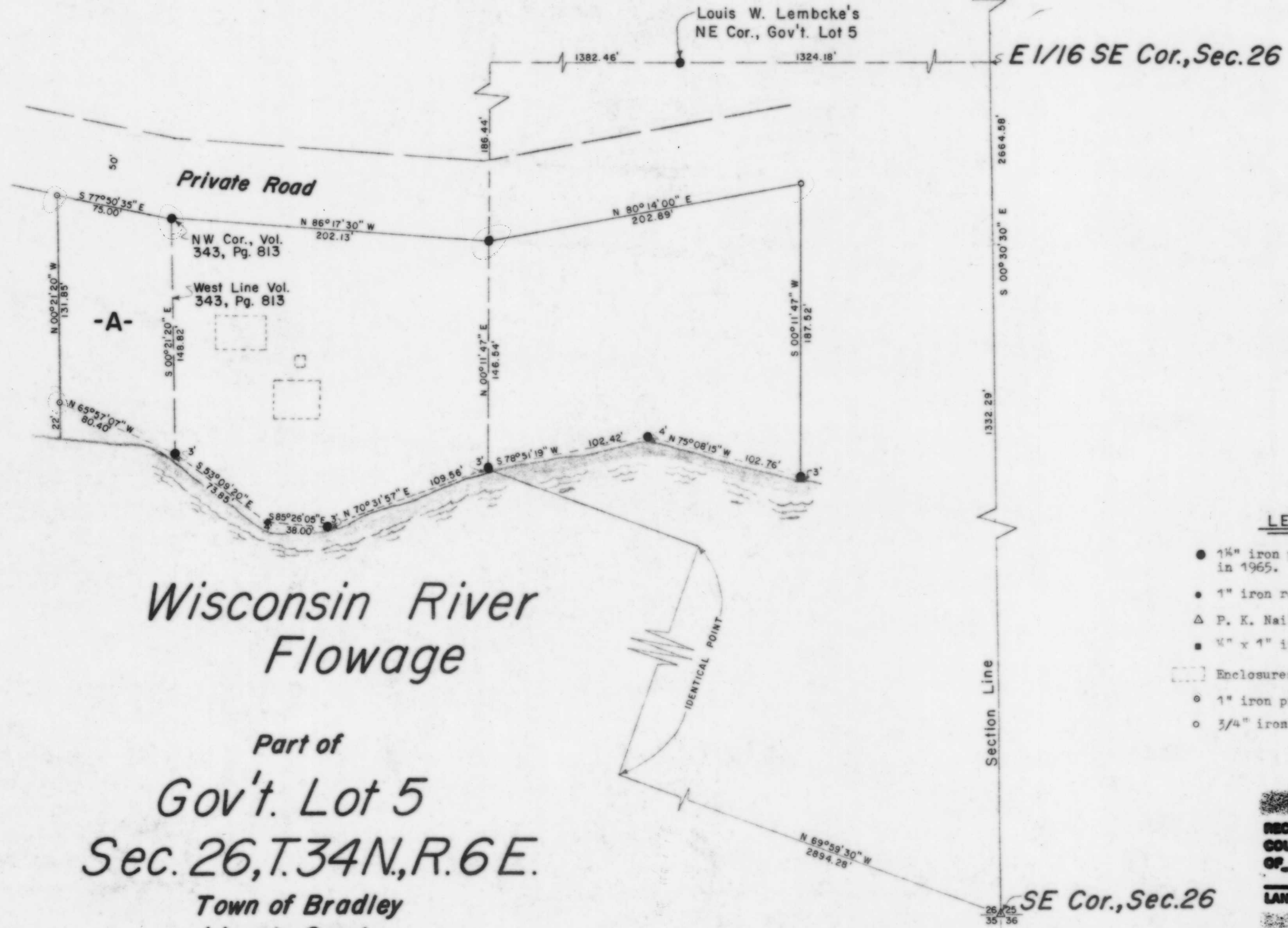

*Wisconsin River
Flowage*

Part of
Gov't. Lot 5
Sec. 26, T.34N., R.6E.
Town of Bradley
Lincoln, County
Wisc.

LEGEND

- 1 1/4" iron pipe set by Louis W. Lembcke in 1965.
- 1" iron rod found in place.
- △ P. K. Nail found in place.
- 4" x 1" iron bar found in place.
- ▭ Enclosures denote buildings.
- 1" iron pipe set this survey.
- 3/4" iron pipe set this survey.

RECEIVED AT LINCOLN COUNTY
COURTHOUSE THIS 76 DAY
OF APRIL 19 99
K - B J M
LAND INFORMATION OFFICE

I, Lester J. Schmit, Registered Land Surveyor S-1192 hereby certify that I have surveyed the property shown hereon; that this map is a true and accurate representation thereof; that said survey was performed by order of Jim Pagenkopf; and that I have complied with applicable requirements of s. A-E 7 of the Wisconsin Administrative Code.

Note: Legal descriptions conforming to this survey have been provided on separate sheets.

Lester J. Schmit
Lester J. Schmit R.L.S. S-1192
Dated this 11th day of March 1999

TIMBERLAND SURVEYORS INC. TOMAHAWK WIS.

SURVEY FOR
Jim Pagenkopf
Route 1
Tomahawk, Wisc. 54487

DATE 13 DEC 77 DWN. BY L.J.S. SCALE 1" = 50'
REVISED 29 DEC 77 BY L.J.S. DWG. NO. 243
REVISED 11 MAR 99 BY L.J.S.

