

MHIA

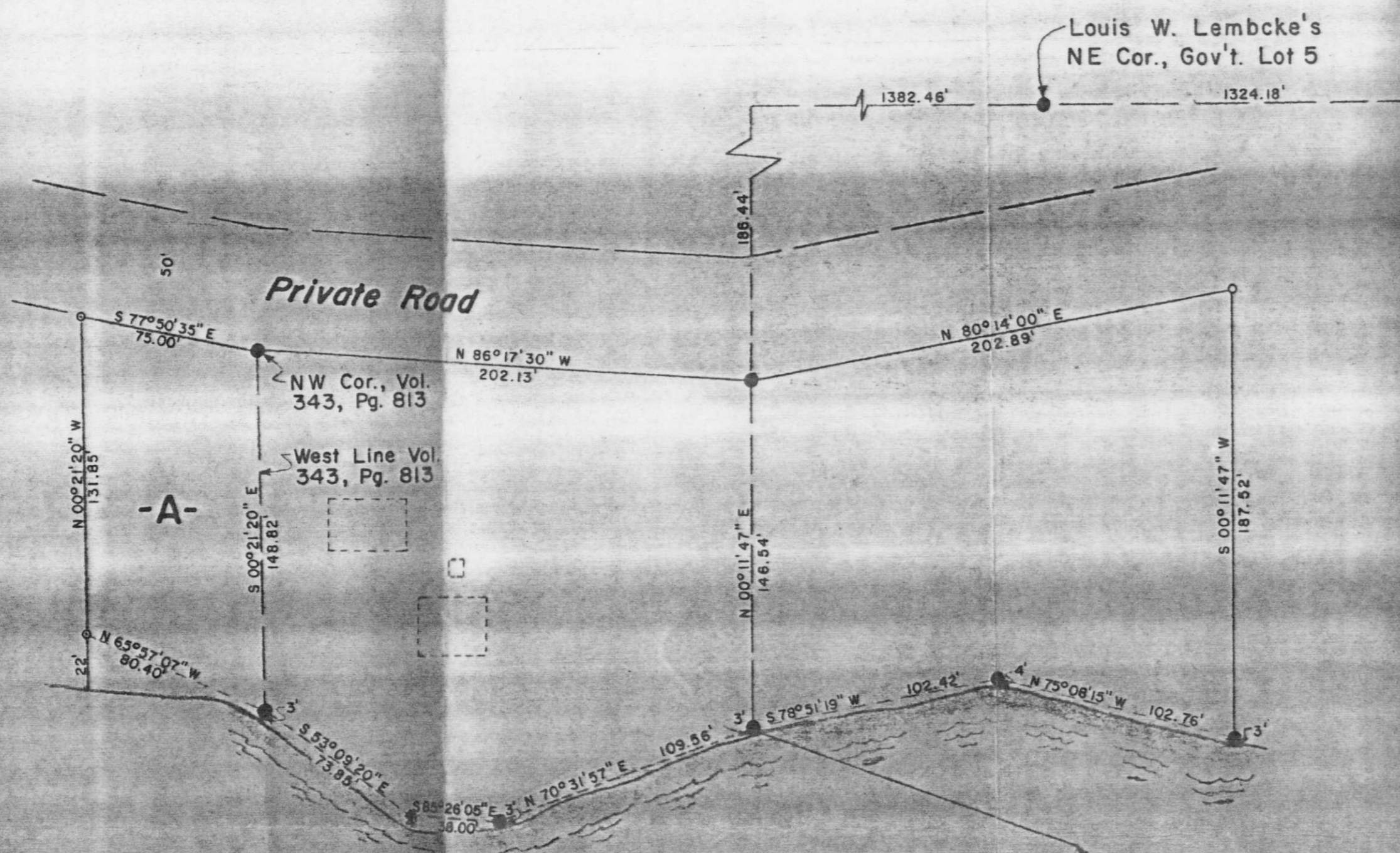

BEARINGS SOLAR

Wisconsin River  
Flowage

Part of  
Gov't. Lot 5  
Sec. 26, T.34N, R.6E.  
Town of Bradley  
Lincoln, County  
Wisc.

E 1/4 Cor., Sec. 26

E 1/16 SE Cor., Sec. 26

Section Line

SE Cor., Sec. 26

LEGEND

- 1 1/2" iron pipe set by Louis W. Lembcke in 1965.
- 1" iron rod found in place.
- △ P. K. Nail found in place.
- 4" x 1" iron bar found in place.
- Enclosures denote buildings.
- 1" iron pipe set this survey.
- 3/4" iron pipe set this survey.

I, Lester J. Schmit, Registered Land Surveyor S-1192 hereby certify that I have surveyed the property shown hereon; that this map is a true and accurate representation thereof; that said survey was performed by order of Jim Pagenkopf; and that I have complied with applicable requirements of s. A-E 7 of the Wisconsin Administrative Code.

Note: Legal descriptions conforming to this survey have been provided on separate sheets.

*Lester J. Schmit*  
Lester J. Schmit R.L.S. S-1192  
Dated this 11th day of March 1999

**TIMBERLAND SURVEYORS INC.** TOMAHAWK WIS.

SURVEY FOR  
**Jim Pagenkopf**  
Route 1  
Tomahawk, Wisc. 54487

DATE 13 DEC 77 DWN. BY L.J.S. SCALE 1" = 50'  
REVISED 29 DEC 77 BY L.J.S. DWG. NO. 243  
REVISED 11 MAR 99 BY L.J.S.

WISCONSIN LAND SURVEYOR  
LESTER J. SCHMIT  
S-1192  
TOMAHAWK, WIS.